ZED 65
Servo Drive

User Manual

ORIGINAL DOCUMENT
Manual Revision 2.8

Revision History

Manual Rev.	Date	Notes
Rev.2.8	8 Oct. 2026	Revised product ordering information (Options D00, R00). Updated Standards Compliance.
Rev.2.7	17 June 2026	Added chapter: *Modulo Positioning*. Add section: *TSP/IP Connection* (Section 6.12)
Rev.2.6	26 May 2026	Redefined Fault ID#69 as Warning and updated description. Updated descriptions of Fault IDs #81 and #83. Added Fault IDs #117, #118, #119.
Rev.2.5	9 Apr. 2026	Updated Environmental Specifications
Rev.2.4	17 Feb. 2026	Added trademark logos. Updated Product Ordering Info. Changed product label example. Updated Electrical Specifications table. Added Digital Inputs/ Digital Outputs circuitry. Added Fuses Wiring section. Added new C6/C7 interfaces and pinouts. Updated Fault #83 description.
Rev.2.3	14 Dec. 2025	Updated Electrical Specifications table (max voltage)
Rev.2.2	17 Nov. 2025	Updated Product Ordering Options table (fieldbus connectors).
Rev.2.1	6 Nov. 2025	Added information in section Electrical Interfaces. Updated section Motor Setup. Updated chapter *Motor Brake Control*. Updated chapter *Warnings and Faults*. Added chapter *Tuning the Control Loop*.
Rev.2.0	20 Aug. 2025	Manual updated with descriptions and instructions for Motion Suite software. Added chapters *Motion Suite Software Overview* and *Advanced Operation*. Replaced chapter *Commissioning* with *ZED Motor and Feedback Setup*. Firmware version: 21.10.9.x Motion Suite software version: 1.2.27.xx
Rev.1.2	5 Aug. 2025	Updated Electrical Safety (power supply). Updated Warnings and Faults
Rev.1.1	29 July 2025	Updated Environmental Specifications
Rev.1.0	9 May 2025	Preliminary release. Firmware version: 21.10.9.x Motion Suite software version: 1.2.25.xx

Copyright Notice

© 2026 STXI Motion Ltd.
All rights reserved. No part of this work may be reproduced or transmitted in any form or by any means without prior written permission of STXI Motion Ltd.

Disclaimer

This product documentation was accurate and reliable at the time of its release. STXI Motion Ltd. reserves the right to change the specifications of the product described in this manual without notice at any time.

Trademarks

ZED is a trademark of STXI Motion Ltd.

CANopen® and CiA® are registered trademarks of CAN in Automation e.V. (CiA)

EtherCAT® and Safety over EtherCAT® are registered trademarks and patented technologies, licensed by Beckhoff Automation GmbH, Germany.

Windows® is a registered trademark of Microsoft Corporation.

Contact Information

www.stxim.com
contact@stxim.com

CANopen Vendor-ID

Vendor-ID **0x00000513** has been registered to STXI Motion Ltd.

EtherCAT Vendor-ID

Vendor-ID **0x00000D2B** has been registered to STXI Motion Ltd.

Contents

1 Introduction 7
1.1 Product Description 7
1.2 Ordering Info 8
1.3 Product Label 9
1.4 Product Documentation 10

2 Standards Compliance 11

3 Safety 12
3.1 Safety Symbols 12
3.2 Safety Guidelines 12
3.3 Intended Use 13
3.4 Installation Safety 14
Thermal Safety 14
Electrical Safety 14
Functional Safety 15

4 Handling and Storage 16
4.1 Transporting 16
4.2 Packaging 16

5 Specifications 17
5.1 Electrical 17
5.2 Feedback and Control 17
5.3 Inputs/Outputs 18
5.4 Communication 19
5.5 Mechanical 20
5.6 Environmental 21

6 Installation 22
6.1 System Design 22
6.2 Setup Overview 22
6.3 Wiring Guidelines 23
6.4 Grounding 24
6.5 Fuses Wiring 25
6.6 Electrical Interfaces 26
P3 – Motor Brake 26
C1 – STO 27
P1 – Power and Motor 27
C2 – 24 VDC Brake and Aux 29
C3 – USB C 29
C4 – Digital and Analog I/Os 30
C5 – Feedback 33
C6/C7 – Fieldbus IN/OUT – EtherCAT with RJ45 Connectors 34
C6/C7 – Fieldbus IN/OUT – EtherCAT with M8 D-Coded Connectors 35
C6/C7 – Fieldbus IN/OUT – EtherCAT with M8 A-Coded Connectors 36
6.7 Communication Cabling 37
Serial Cabling 37
CANopen/EtherCAT Cabling 37
6.8 Computer System 39
6.9 Fieldbus Devices (CANopen/EtherCAT) 39
6.10 Motion Suite Software 39

6.11 Power Up and Establish Communication ... 40
6.12 General Master TCP Integration ... 41
Overview ... 41
TCP Frame Format ... 41
Transaction Flows ... 43
Example Hexadecimal Encodings of TCP Frame Variants ... 43

7 Motion Suite Software Overview ... 45
7.1 Screen Elements ... 45
Motion Suite Toolbar ... 45
Navigation Pane ... 47
Task Screens ... 47
Status Bar ... 47
7.2 Communication Settings ... 48
7.3 Basic Operation – Motion Suite Dashboard ... 49
Status Monitor ... 49
Movement Modes and Command Execution ... 50
Chart ... 51
7.4 Parameters ... 52

8 ZED Motor and Feedback Setup ... 55
Confirm ZED Info and System Units ... 55
Feedback Setup (ZED only) ... 56
Motor Configuration ... 57
Test the Motor Response to a Torque Command ... 62

9 Tuning the Control Loop ... 64
Turn Off All Velocity Filters ... 64
Tune the Gains in Velocity Loop ... 65
Test the Position Loop ... 69
Optimize the Position Error ... 70
Save the Control Parameters to the Drive ... 71

10 Advanced Operation ... 72
10.1 Motion Modes and Execution ... 73
10.2 Recording Setup and Activation ... 74
10.3 Recording Charts ... 76
10.4 Parameter Monitoring and Analysis ... 78
10.5 Terminal ... 79
10.6 Scripts ... 80

11 Modulo Positioning ... 81
11.1 Modulo Overview ... 81
11.2 Modulo Configuration ... 81
11.3 Actual Position Behavior ... 82
11.4 Relative and Absolute Modulo Motion ... 84

12 Network Communication ... 91
12.1 CANopen Network ... 91
CANopen Network Management ... 91
CANopen Node ID ... 91
CANopen Baud Rate ... 92
12.2 EtherCAT Network ... 92
EtherCAT Address ... 92
EtherCAT Network Management ... 92

13 Motor Brake Control 94

13.1 PWM Motor Brake Control Overview 94
13.2 BrakeType 1 (Open-Loop) 95
Brake Current Behavior 95
Duty Cycle Settings 96
Parameter Settings 96
13.3 BrakeType 2 (Closed-Loop) 97
Advantages of PWM Brake Control 97
Important Considerations 98
Brake Current Reference 98
13.4 Additional Motor Brake Parameters 101
Brake Support 101
Brake Hold Time 101
Brake Release Time 102
IBrake 102
13.5 Motor Brake Parameters Summary 102
13.6 Holding Brake Data 103

14 Overload Protection 105

15 Digital Inputs and Outputs 107

15.1 Serial 107
Digital Inputs 107
Digital Outputs 108
15.2 CANopen/EtherCAT 109
Digital Inputs – CANopen 109
Digital Outputs - EtherCAT 109

16 Firmware Upgrade 110

Firmware Upgrade via Motion Suite 110

17 Troubleshooting 112

17.1 LEDs 112
Drive Status LED – CANopen and EtherCAT 112
Run Status LED – CANopen 113
Error Status LED – CANopen 113
Run Status LED – EtherCAT 114
Error Status LED – EtherCAT 114
Link Activity Status – LEDs C6 and C7 – EtherCAT only 114
17.2 Faults and Warnings 115
Faults and Warnings Screen 115
Faults and Warning Codes 117

1 Introduction

1.1 Product Description

The ZED is a low voltage servo drive. Its compact size enables near-motor mounting, and installation within the tight space constraints of applications such as electronics assemblies, medical devices, and AGVs/AMRs.

The ZED has digital I/Os, and CANopen, EtherCAT and USB-C communication channels, and support a variety of encoders.

Figure 1-1. ZED servo drive

1.2 Ordering Info

The following table shows the ordering options that comprise the various model numbers of the servo drives in the ZED product line. To enquire about custom options, contact STXI Motion.

Table 1-1. Product Ordering Options

		SD02	-	065	1D	AB	EC	-	R00
	ZED SD02 Single-Axis Servo Drive								
	Rating – Cont. Current, Peak Current								
065	45 Arms, 135 Arms peak, nom. 48 VDC								
	Power								
1D	Bus 24/60 VDC, Logic 24/48 VDC								
	Supported Feedback Protocols								
AB	Incremental AB quadrature, index, Halls Absolute single turn 21 bit SSI BiSS-C								
	Communication								
CO	CANopen, only with M8 D-coded connector **(-D00**)								
EC	EtherCAT								
ES	FSoE FailSafe over EtherCAT (STO, SS1, SBC, …) *Certification pending*								
	Option								
R00	RJ45 fieldbus connector								
D00	M8 D-coded fieldbus connector								

CE, cUL: for all models

TÜV: CO, EC models (STO only). Pending for ES models (FSoE)

1.3 Product Label

The product label is attached to the side of the ZED servo drive.

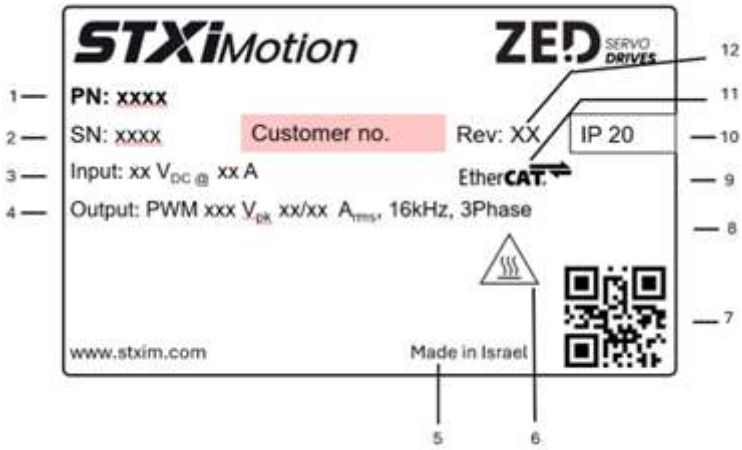

Figure 1-2. Product label on ZED

Item	Description
1	Product number
2	Product serial number
3	Nominal input
4	Nominal output
5	Country of manufacturer
6	Hot surface
7	Identification code
8	UL compliance
9	CE compliance
10	Protection class
11	Fieldbus
12	Hardware revision

1.4 Product Documentation

This documentation describes the ZED servo drive.

It provides the information required for installation and configuration of the ZED.

This documentation is intended for persons who are qualified to assemble, commission, and maintain the equipment described herein.

Before you install the ZED, review the instructions in this manual. Pay particular attention to all safety instructions and warnings. Failure to follow the safety instructions may result in personal injury or equipment damage.

This manual is part of a documentation set, which consists of the following:

- *ZED User Manual*. Hardware installation, commissioning and tuning.
- *TIM and ZED EtherCAT/CANopen User Manual*. Implementation of EtherCAT and CANopen protocol in ZED.
- *TIM and ZED Safety User Manual /*
  TIM and ZED STO Safety User Manual

2 Standards Compliance

The ZED has been designed and manufactured according to the standards specified in the following table. Testing and certifications are pending.

Table 2-1. Standards Compliance

Topic	Directive / Certification	Standard(s)
Thermal and Electrical Safety	EU Low Voltage Directive 2014/35/EU	EN IEC 61800-5-1
Thermal and Electrical Safety (USA/Canada)	cTÜVus certification by TÜV SÜD America Inc. (Power Conversion Equipment, basic drive module)	UL 61800-5-1:2022 CSA C22.2 No. 61800-5-1:2025
Electromagnetic Compatibility	EMC Directive 2014/30/EU	EN IEC 61800-3 EN IEC 61000-6-7
Functional Safety	Machinery Regulation EU 2023/1203	EN IEC 61508, Parts 1–7 EN IEC 61800-5-2 EN ISO 13849, Parts 1–2
RoHS	RoHS Directive 2011/65/EU	EN IEC 63000
REACH	EC 1907/2006	Not applicable

3 Safety

3.1 Safety Symbols

The following safety symbols are used on the drive and in this manual.

Table 3-1. Safety Symbols

Symbol	Meaning	Description
	Dangerous voltage	Indicates a hazardous situation, which, if not avoided, will result in death or serious injury.
	Caution	Indicates a hazardous situation, which, if not avoided, could result in injury or equipment damage.
	Functional earthing	Identifies a functional earthing (grounding) terminal or conductor, which serves to ensure proper functioning of electronic equipment.
	Caution, hot surface	Indicates the marked item can be hot, and should not be touched without taking care.

3.2 Safety Guidelines

- Before installing or commissioning the ZED, review all relevant product documentation.
- Install and operate the system according to the instructions in this manual.
- Only qualified personnel may perform installation, operation, service, and maintenance procedures. These persons must have sufficient technical training and knowledge to foresee and recognize potential hazards that may occur when using the product, modifying settings, and operating the mechanical, electrical, and electronic components of the entire machine system.
- All persons working on and with the product must be fully familiar with all applicable standards, directives, and accident prevention regulations when performing such work.
- Failure to follow the safety instructions may result in personal injury or equipment damage.

3.3 Intended Use

The ZED servo drive is intended for use as a component within a machine system.

- The machine builder and integrator must ensure the protection of both personnel and the complete machine system.
- The machine builder and/or integrator must perform a risk assessment in view of using the ZED servo drive in the intended application. Based on the results, the appropriate safety measures must be implemented.
- The ZED servo drive must be used in compliance with all applicable safety regulations and directives, and all technical specifications and requirements.
- The machine builder and the machine owner are responsible for the safety of the machine operators.
- The machine owner and the machine operator are responsible for ensuring personnel cannot enter the hazard zone while the machine is energized unless adequate functional safety mechanisms are in place.

3.4 Installation Safety

Incorrect handling of the ZED may cause personal injury and/or damage to equipment.

Perform the installation in strict compliance with product specifications and installation instructions.

Thermal Safety

- During continuous motor operation, the motor body and drive heat up.
- To prevent damage to the product, ensure the temperatures of the ZED components remain at least 5˚C below their threshold (fault) limits:
  - Drive CPU: 115˚C
  - Heat sink: 90˚C
  - Motor: 120˚C
- Motion Suite software reads and reports the temperatures of the drive CPU and the heatsink. It also reports the motor temperature if the motor has a sensor, as defined by the serial parameter **MotorTempSensor**.
- System temperature values can be read from object 2021h (sub-indices 1-6).
- Install the ZED in a manner that allows proper air flow.
- The ZED is rated for use at altitudes up to 2000 meter above sea level.

Electrical Safety

- **ZED power supply**.

  The power supply shall be an ES1 (SELV/PELV) power supply per EN/IEC 62368-1. The nominal output voltage shall be no more than 48VDC.

  The power supply output shall be guaranteed to not exceed 60VDC in the event of a single failure in the power supply.

  The power supply shall switch itself off if the output voltage exceeds 60VDC (as might happen in the case of unexpected regeneration voltage).

Warning. The use of unsuitable power supply units that are not SELV/PELV can lead to dangerously high voltages in the event of a fault.

- As part of the machine design, the machine builder must generate a hazard analysis for the machine and take appropriate measures to ensure that unforeseen movements cannot cause personal injury and/or damage to equipment.

Functional Safety

The safety functions listed below have been implemented in the ZED.

ZED units can be ordered with STO only, or with a safety motion module (SMM) that provides all the listed safety functions.

For details, refer to *TIM and ZED Safety User Manual* or *TIM and ZED STO Safety User Manual*, as applicable.

Function	Description
STO	Safe torque off
SS1-t	Safe stop 1 time controlled
SS1-r	Safe stop 1 deceleration ramp monitored
SBC	Safe brake control
SOS	Safe operating stop
SLS	Safely-limited speed
SS2-t	Safe stop 2 time controlled
SS2-r	Safe stop 2 deceleration ramp monitored
SSR	Safe speed range
SAR	Safe acceleration range
SLP	Safely-limited position
SLI	Safely-limited increment
SSM	Safe speed monitor
SDI	Safe direction

4 Handling and Storage

4.1 Transporting

Transport the ZED servo drive in its original packaging materials.

Avoid transporting the ZED in conditions which may cause strong vibrations of the drive, or impact with other objects.

4.2 Packaging

The package contains the ZED servo drive only.

Upon receipt, open the package and remove all packing materials.

Check to ensure there is no visible damage to the ZED servo drive. If damage is detected, notify the carrier immediately.

After unpacking, check the part number label on the product. Make sure it matches the product your ordered, and that the voltage meets your specific requirements.

Save the original box and packing materials in case you need to pack and return the product to the manufacturer.

5 Specifications

5.1 Electrical

Table 5-1. Electrical Specifications

Feature	Unit	Specification
Input nom. Voltage	VDC	48
Input nom. Current	Arms	45
Input Min. Voltage	VDC	18
Input Max. Voltage	VDC	60
External Input Power Fuse	A	50
Input Logic	VDC	24/48
External Input Logic Fuse	A	1
Input Brake	VDC	24/48
External Input Brake Fuse	A	1
Power Rating	W	2000
Rated Current	Arms*	45
Peak Current	Arms*	135

* The specified current applies to nominal voltage.

5.2 Feedback and Control

Table 5-2. Feedback and Control Specifications

Feature	Specification	
Operation Modes	Selectable	Profile position Profile velocity Homing Cyclic synchronous velocity
Display		LEDs
Software Tools	User Interface	Motion Suite, Windows-based
	Functions	Connection settings, Drive info, Power info, I/O configuration, Motion settings and tuning, Fault history/display

5.3 Inputs/Outputs

Table 5-3. Inputs/Outputs Specifications

Feature	Specification
Digital Input	**x 4**
Signal	Configurable opto-isolated, sink/source, Type 1
Functions	Multi-functional. ▪ Home switch ▪ Positive limit switch ▪ Negative limit switch ▪ User (User (user can read the input, no functionality is triggered)
Voltage High Level Input	30 V
Min. High Level Input	11 V
Max. Low Level Input	5 V
Input Resistance	3.6 kΩ
Max. Input Frequency	5 kHz
Propagation Delay Time	200 µs
Insulation voltage	3750 Vrms
Digital Output	**x 2**
Signal	Configurable open collector, opto-isolated sink/source
Functions	Multi-functional. ▪ None ▪ User (user can control the output, no functionality is connected) ▪ Drive is disabled ▪ Drive is enabled
Voltage	30 V
Max. Current	100 mA
Min. Load Resistance	300 Ω
Output Voltage	2 V
Min. Propagation Delay Time	1 ms (may be longer if load current is lower)
Analog Input	**x 1**
Voltage input	0-10V single ended -5 to +5 V differential
Input resistance	7 kΩ
Frequency bandwidth	50 kHz
Deviation	1%-2%
Resolution	12 Bit

5.4 Communication

Table 5-4. Communication Specifications

Feature	Specification
CANopen	CANopen – CiA 301 application layer and CiA 402 device profile for drives and motion control. Baud rate 10 kbps – 1 Mbps CAN ID 1 – 127 (Default 127) Heartbeat producer, SDO, PDO (dynamic mapping)
EtherCAT	CANopen over EtherCAT (CoE) – CiA 301 application layer and CiA 402 device profile for drives and motion control. Communication cycle time: up to 250 µs

5.5 Mechanical

Table 5-5. Dimensions

Feature	Unit	Specification
Dimensions	mm	125 x 85 x 47
Weight	kg	0.47 kg

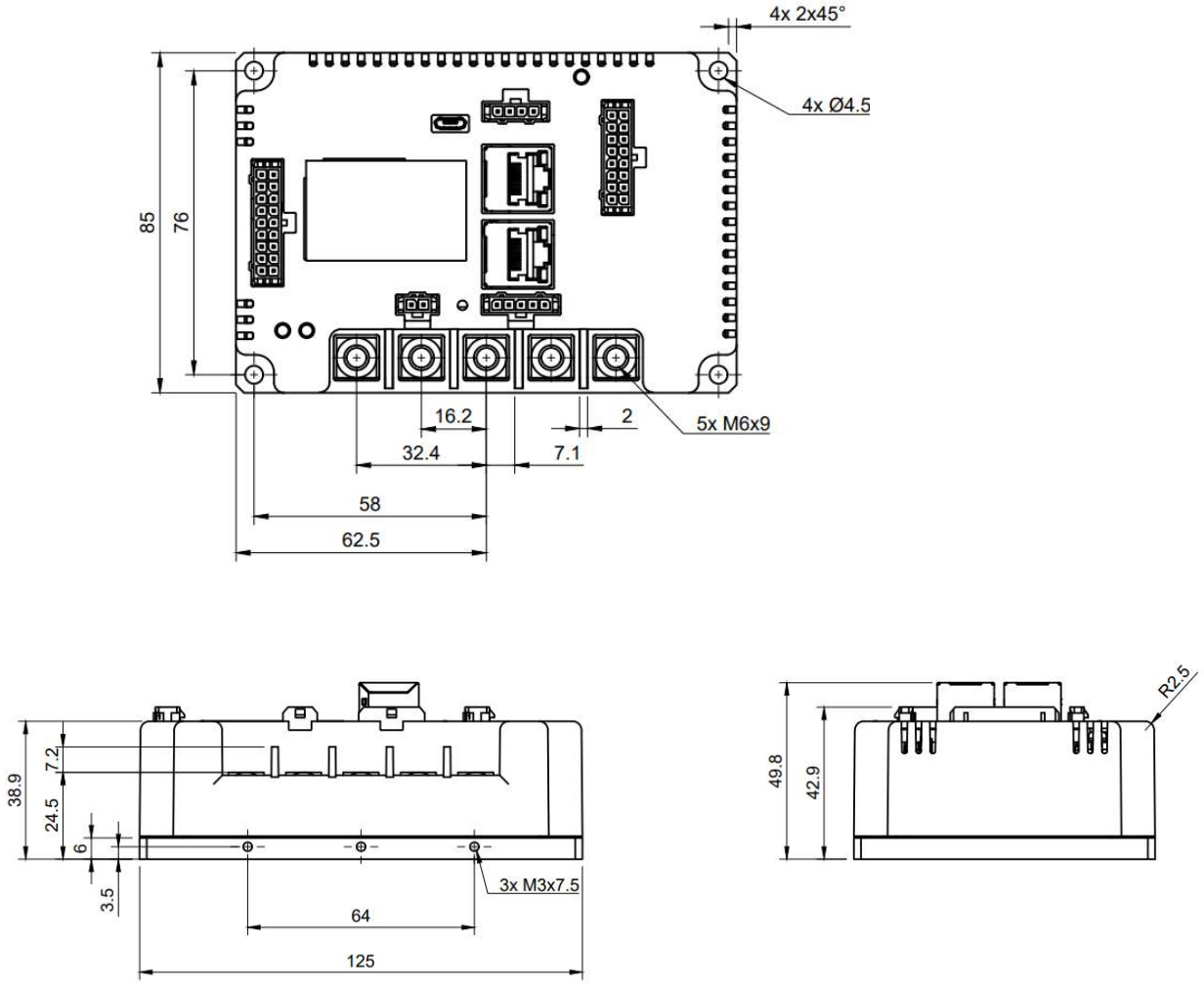

Figure 5-1. Dimensions

5.6 Environmental

The ZED has been designed and manufactured according to the standards specified in the following table. *Testing and certifications are pending*.

Table 5-6. Environmental Specifications

Feature	Specification
Environment	Ambient temperature: Operation: -30 – 40°C Operation at reduced power: 40 – 70°C Storage: 0 – 70°C
	Humidity: 10 – 90%
	Altitude: <2,000 m (per EN IEC 61800-5-1)
	Vibration: 1g sine vibration from 10 Hz to 150 Hz (per EN IEC 61800-5-1)
	Shock: 5g half-sine for 30 m (per EN IEC 61800-2)
Operating Conditions	Protection class: IP20
Protection class/ Pollution degree	Protection class: IP20, pollution degree: 2 as per IEC 60664-1 The product is defined IP20, but the product must be mounted within an IP54 or better enclosure. Do not use in the following locations: corrosive or flammable gasses, water oil or chemical, dust including iron dust and salts.

6 Installation

6.1 System Design

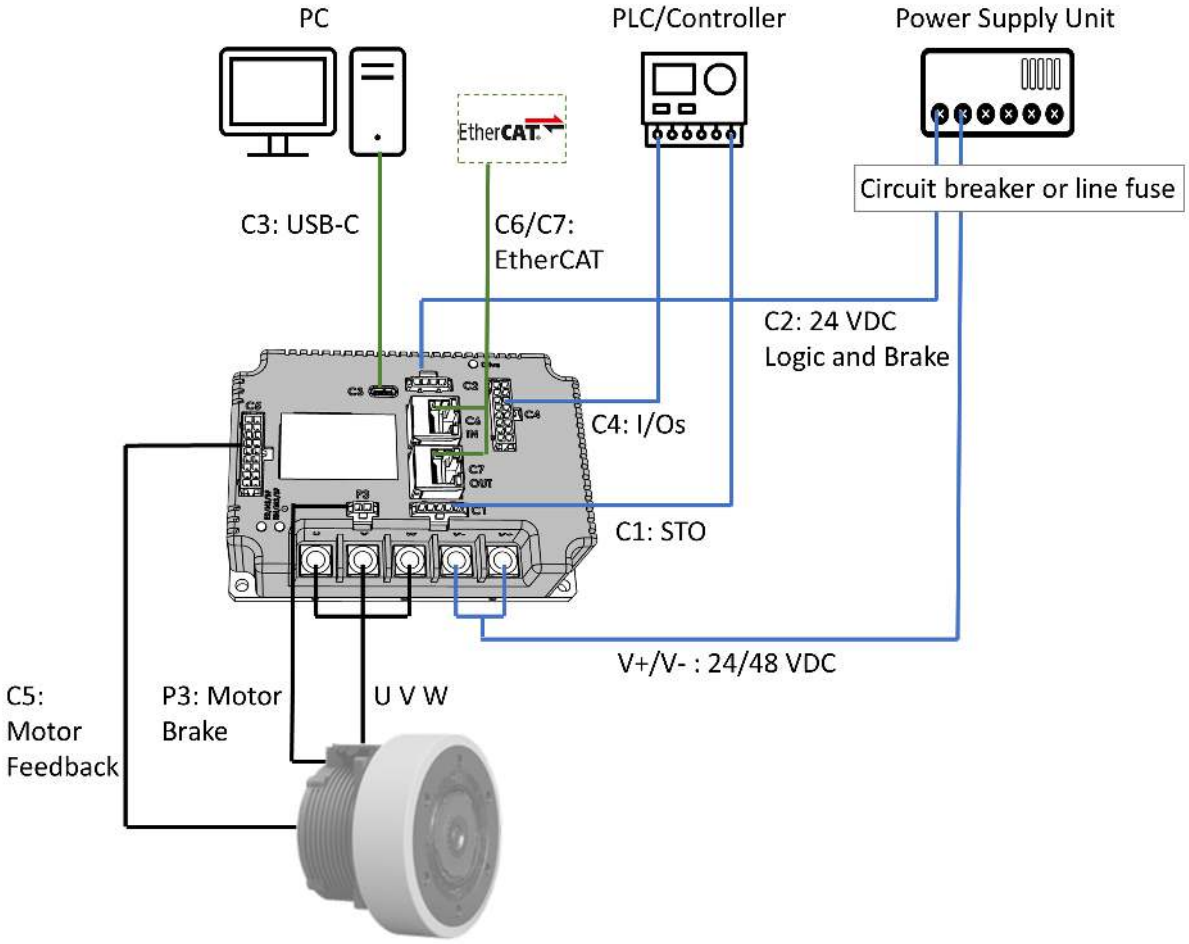

Figure 6-1. ZED system design

6.2 Setup Overview

Perform the following steps to install a ZED system.

1. Mount the ZED.
2. Make all wiring and cable connections, as required by your application:
   - DC bus voltage (V+ , V-)
   - CANopen/EtherCAT (C6, C7
   - Digital inputs, digital outputs (C4)
   - 24VDC supply Brake and Logic (C2)
   - STO (C 1)
   - Motor Power (U, V, W)
   - Motor Brake (P3)

3. Connect the ZED to the PLC and/or the PC (USB-C).
4. Power up the ZED and the PC.
5. Download and install Motion Suite for ZED on the PC, and use it to configure and test the ZED.

6.3 Wiring Guidelines

To ensure optimal performance, wire your system in accordance with the following guidelines:

- To reduce the effects of EMI, the following cables are recommended:
  - Power supply – shielded cables
  - CANopen/EtherCAT communication – twisted pairs and shielded cables
- Twisting must be maintained as close as possible to both ends of the cable.
- Shielding must be maintained at both ends of the cable.
- If connecting the power supply unit (PSU) to more than one ZED, use either a star or a bus connection, as shown in the following figures.

  When using a bus connection, be sure to select an appropriate wire gauge if minimal drive voltage is crucial.

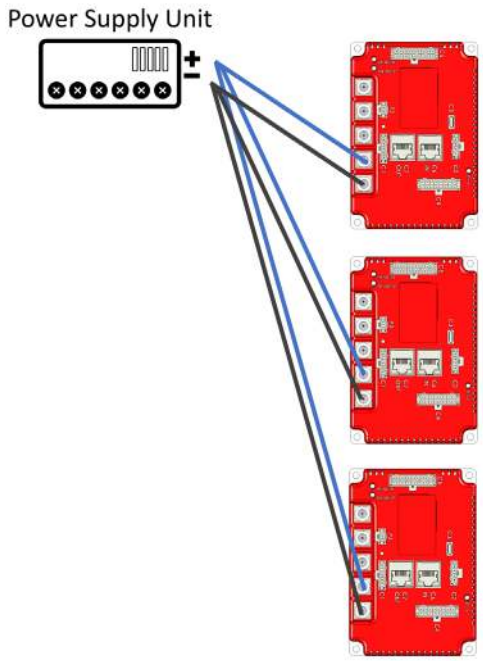

Figure 6-2. Star connection – CANopen ONLY

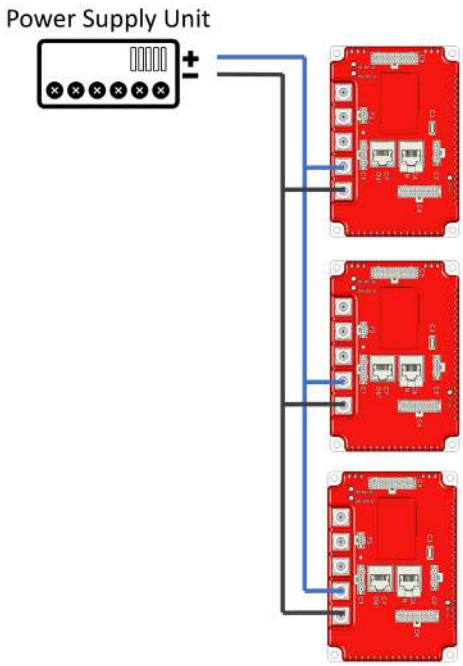

Figure 6-3. Bus connection – CANopen or EtherCAT

Warning: Do not daisy chain input voltage from one ZED to the next.

6.4 Grounding

When connecting the ZED to other control equipment, be sure to follow two basic guidelines for proper functioning of the drive:

- The ZED should be grounded via functional earth ground (FE) of the voltage supply.
- Any motion controller, PLC or PC that is connected to the ZED must be grounded to the same earth ground as the ZED.

For more details, refer to the section *Electrical Safety* in Chapter 3 of this manual.

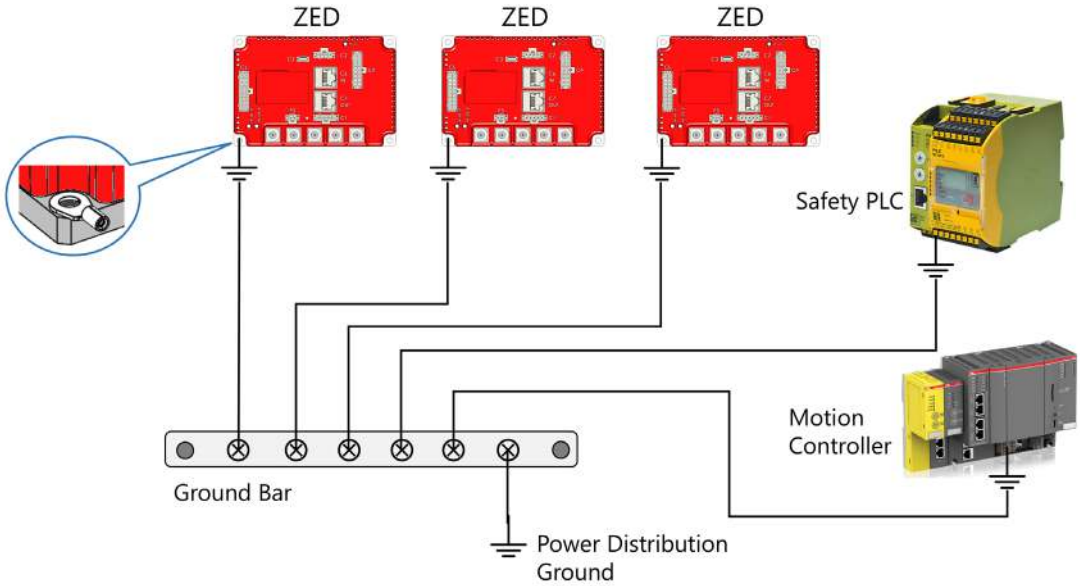

Figure 6-4. Grounding

6.5 Fuses Wiring

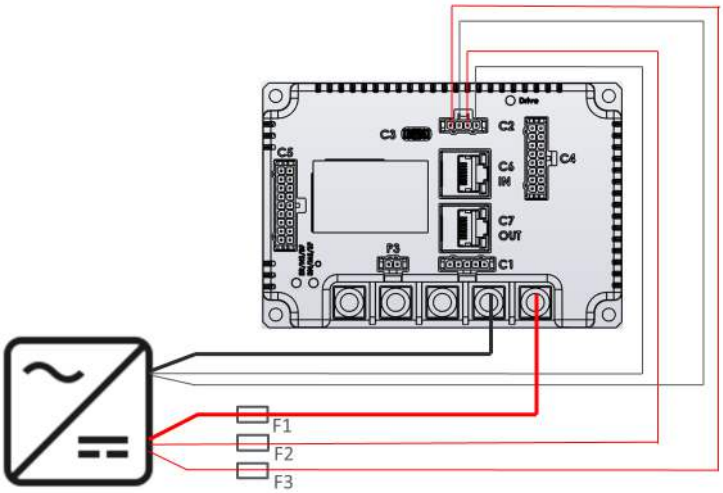

Figure 6-5. Fuses Wiring

Table 6-1. Fuses Wiring

Fuse	External Input Fuse	Specification	Connector on Drive
F1	Power Supply	50 A	V+ / V-
F2	Brake Supply	1 A	C2
F3	Logic Supply	1 A	C2

6.6 Electrical Interfaces

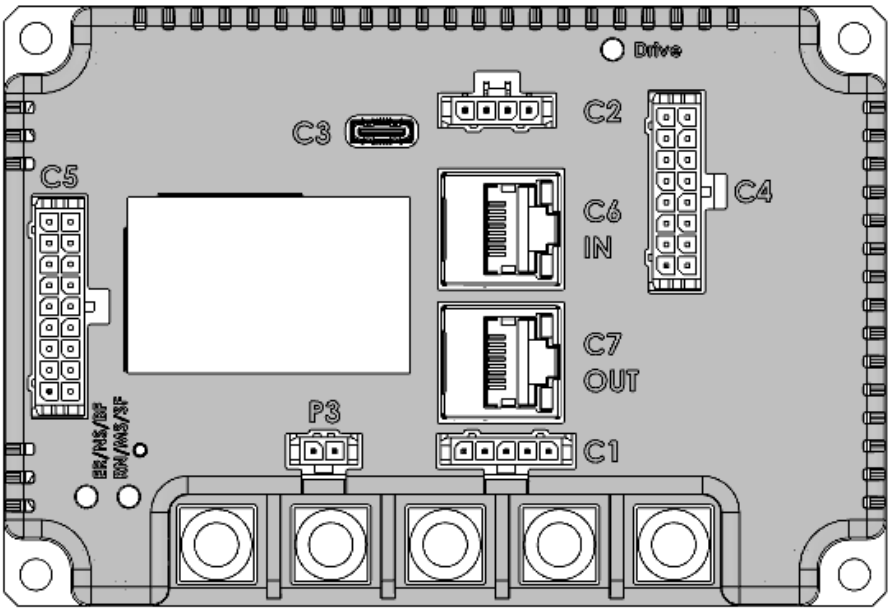

Figure 6-6. ZED interfaces

Note	The ZED unit does not include connectors and screws; these must be ordered separately.

P3 – Motor Brake

Table 6-2. P3 Connectors

Interface	Item	Manufacturer	Manufacturer PN
	On drive. Micro-Fit 3.0 Vertical Header, 3.00mm Pitch, Single Row, 2 Circuits	Molex	436500215
1	Mating connector ▪ Micro-Fit 3.0 Receptacle Housing, Single Row, 2 Circuits ▪ Micro-Fit 3.0 Crimp Terminal, Female	Molex	▪ 436450200 ▪ 430300001

Table 6-3.

Pin #	Signal Description
1	Brake
2	Brake

C1 – STO

Table 6-4. C1 Connectors

Interface	Item	Manufacturer	Manufacturer PN
	On drive. Micro-Fit 3.0 Vertical Header, 3.00mm Pitch, Single Row, 5 Circuits	Molex	436500516
1	Mating connector, ▪ Micro-Fit 3.0 Receptacle Housing, Single Row, 5 Circuits ▪ Micro-Fit 3.0 Crimp Terminal, Female	Molex	▪ 436450500 ▪ 430300001

Table 6-5. C1 Pinout

Pin #	Signal Description	Signal Description Safe Version
1	STO_1	AN_IN +
2	NC	AN_IN -
3	STO_2	AN_GND
4	NC	OUT_COM
5	STO_GND	OUT_1

P1 – Power and Motor

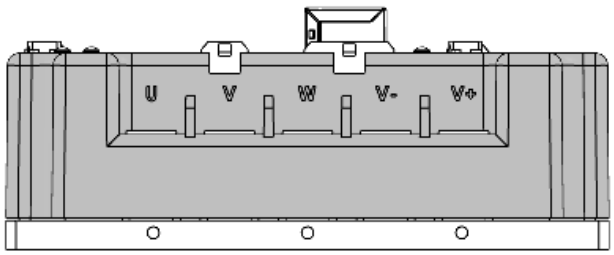

Figure 6-7. Connectors

Table 6-6. P1 Pinout

Pin #	Signal Description	Cable Lug Hole
U	Motor Phase	M6
V	Motor Phase	M6
W	Motor Phase	M6
V -	Power Supply -	M6
V +	Power Supply +	M6

Interface	Item	STXI Motion P/N
	Spring washer - RING VSK M6	WSR-M6DIN7985ST
	Lens head screws with TORX drive M6x10	SCR-M6X10DN7985

Tightening Torque

Warning. To prevent mechanical damage to the power connectors, do not exceed the maximum tightening torques.

Table 6-7. Tightening Torque Specifications

Thread dimension	Unit	M6
Max. tightening torque	Nm	7.5 ±4%
Breaking torque *	Nm	15

*Determined values (torques). For these mechanical loads, destruction of the threaded shank occurs. The component must never be loaded up to these values.

C2 – 24 VDC Brake and Aux

Table 6-8. C2 Connectors

Interface	Item	Manufacturer	Manufacturer PN
	On drive. Micro-Fit 3.0 Vertical Header, 3.00mm Pitch, Single Row, 4 Circuits	Molex	436500416
1	Mating connector Micro-Fit 3.0 Receptacle Housing, Single Row, 4 Circuits Micro-Fit 3.0 Crimp Terminal, Female	Molex	▪ 436450300 ▪ 430300001 -

Table 6-9. C2 Pinout

Pin #	Signal Description
1	24/48 VDC Brake
2	GND_Brake
3	GND_Logic
4	24/48 VDC Logic *

* Must always be connected

C3 – USB C

Figure 6-8. USB interface

The USB interface is intended for use only during commissioning.

Do not use the USB connector as a process interface in an application.

For proper operation, a short USB cable (<3m) and proper installation and grounding of the servo controller are required.

C4 – Digital and Analog I/Os

C4 – Digital I/Os

Table 6-10. C4 Connectors

Interface	Item	Manufacturer	Manufacturer PN
	On drive – 16 pin Micro-Fit 3.0 Vertical Header, 3.00mm Pitch, Dual Row, 16 Circuits	Molex	430451613
	Mating connector. ▪ Micro-Fit 3.0 Receptacle Housing, Dual Row, 16 Circuits ▪ Micro-Fit 3.0 Crimp Terminal, Female	Molex	▪ 430251600 ▪ 430300001

Table 6-11. C4 Pinout

Pin #	Signal Description	Signal Description Safe Version
1	OUT_1	IN_4
2	IN_4	IN_2
3	IN_3	
4	IN_2	Safe_IN_6
5	IN_1	Safe_IN_4
6	nc	Safe_IN_2
7	nc	CLK_Test_2
8	ANALG +	Safe_GND
9	OUT_2	IN_3
10	OUT_COM	IN_1
11	nc	IN_COM
12	IN_COM	Safe_IN_5
13	nc	Safe_IN_3
14	nc	Safe_IN_1
15	ANALG -	CLK_Test_1
16	GND	Safe_24VDC

This following sections describe the regular digital I/Os for the ZED drive.

Digital Inputs Circuitry

Wire the digital and analog inputs and outputs according to the requirements of your application. Unused pins must remain unwired.

Sourcing digital input. Wiring involves connecting a sensor or a switch that supplies +24VDC to the input module. The input common terminal connects to ground (0 VDC); when the field device closes, it sends positive voltage (current) to the input channel.

Sinking digital input. The device receiving the input signal does not provide power. It must be connected to a sinking output with a power supply loop or a sourcing output or a sinking output.

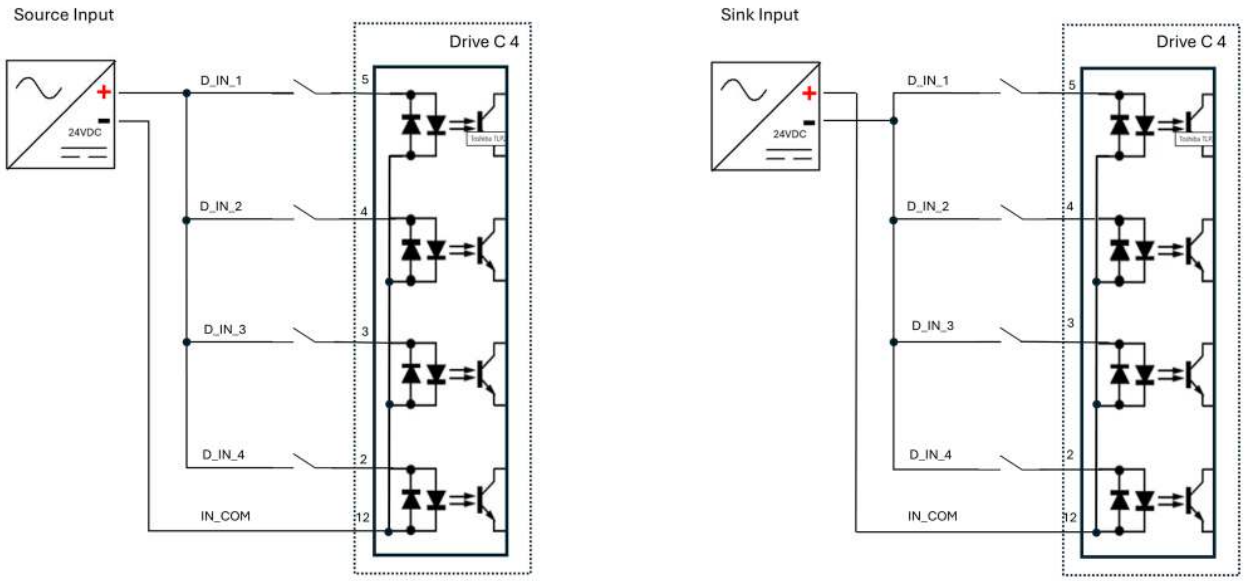

Figure 6-9. Digital inputs circuitry – sourcing and sinking

Digital Outputs Circuitry

Sourcing digital output. A digital circuit that acts as a power source, providing voltage to an external load.

Sinking digital output. Connects the load to ground when active, requiring the load to be wired between the positive power supply (+VDC) and the output terminal.

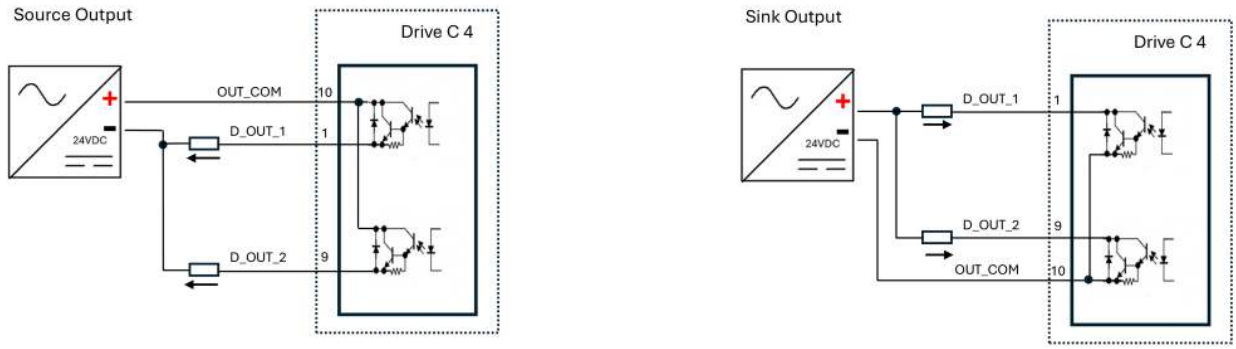

Figure 6-10. Digital output circuitry – sourcing and sinking

Analog Input Circuitry

The analog input of the ZED can be wired as either single-ended (0–10 V) or differential (±5 V), as shown in the following figure.

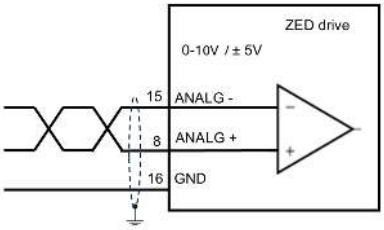

Figure 6-11. Analog input circuitry

C5 – Feedback

Table 6-12. C5 Connectors

Interface	Item	Manufacturer	Manufacturer PN
	On drive – 18 pin Micro-Fit 3.0 Vertical Header, 3.00mm Pitch, Dual Row, 18 Circuits	Molex	430451812
	Mating connector. ▪ Micro-Fit 3.0 Receptacle Housing, Dual Row, 16 Circuit ▪ Micro-Fit 3.0 Crimp Terminal, Female	Molex	▪ 430251800 ▪ 430300001

Table 6-13. C5 Pinout

Pin #	Signal Description	Signal Description	Signal Description
	Incremental AqB + Halls	**SSI**	**Dual Redundant Motor Feedback (DRM)**
1	A+		ENC1 CLK-
2	B+		ENC1 DATA-
3	Z+		GND
4		SSI_CLK-	ENC2 DATA-
5		SSI_DATA-	ENC2 CLK-
6	HALL-W		
7	HALL-V		GND_Temp
8	GND_Temp	GND_Temp	
9		8V_ENC	
10	A-		ENC1 CLK+
11	B-		ENC1 DATA+
12	Z-		GND
13		SSI_CLK+	ENC2 DATA+
14		SSI_DATA+	ENC2 CLK+
15	GND	GND	
16	HALL-U		
17	Mot_Temp	Mot_Temp	Mot_Temp
18	5V_ENC	5V_ENC	5V_ENC

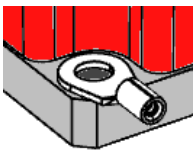

Make sure that the shield of the feedback cable is connected to a grounding point on the ZED heat sink, using an M4 cable lug.

C6/C7 – Fieldbus IN/OUT – EtherCAT with RJ45 Connectors

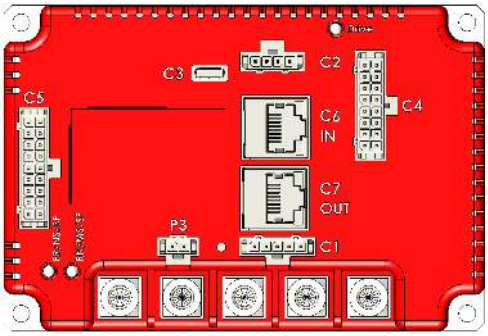

Table 6-14. C6/C7 Connector

Interface	Item	Manufacturer	Manufacturer PN
	On drive – 8 pin RJ45	Amphenol	RJHSE5387

Table 6-15. C6/C7 Pinout

Pin # RJ45 – 8pin	EtherCAT	CANopen
1	ECAT_OUT_Tx+	CAN_H
3	ECAT_OUT_Rx+	CAN_GND
2	ECAT_OUT_Tx-	CAN_L
6	ECAT_OUT_Rx-	CAN_GND

C6/C7 – Fieldbus IN/OUT – EtherCAT with M8 D-Coded Connectors

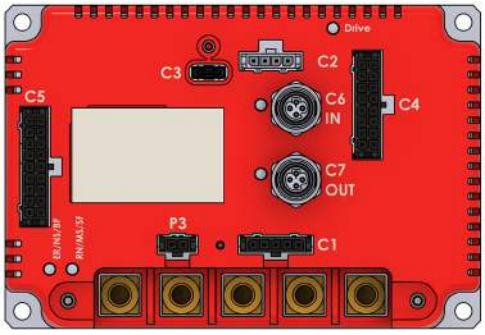

Table 6-16. C6/C7 Connector

Interface	Item	Manufacturer	Manufacturer PN
	On drive Connector – M8 Female, 4-pin, D-coded	Finecables	A838-CP-T0316

Table 6-17. C6/C7 Pinout

Pin # M8 D-code	EtherCAT	CANopen
1	ECAT_OUT_Tx+	CAN_H
2	ECAT_OUT_Rx+	CAN_GND
3	ECAT_OUT_Tx-	CAN_L
4	ECAT_OUT_Rx-	CAN_GND

C6/C7 – Fieldbus IN/OUT – EtherCAT with M8 A-Coded Connectors

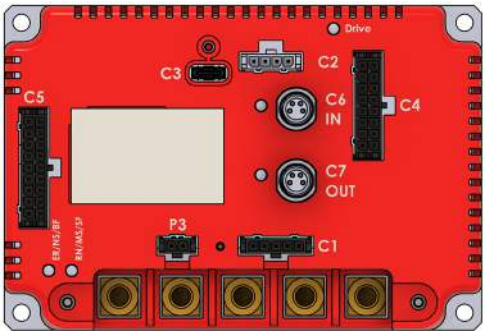

Table 6-18. C6/C7 Connector

Interface	Item	Manufacturer	Manufacturer PN
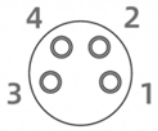	On drive Connector – M8 Female, 4-pin, A-coded	Finecables	MB08FBAFF04ST

Table 6-19. C6/C7 Pinout

Pin # M8 A-code	EtherCAT	CANopen
1	ECAT_OUT_Tx+	CAN_H
2	ECAT_OUT_Rx+	CAN_GND
3	ECAT_OUT_Rx-	CAN_L
4	ECAT_OUT_Tx-	CAN_GND

6.7 Communication Cabling

Note

For commissioning and tuning the ZED, the PC running Motion Suite must be connected to the ZED through a USB-C port with a standard USB cable.

Once the drive is configured, you can then connect it to a PLC or controller over a CANopen/EtherCAT network.

Serial Cabling

A standard USB-C cable as shown below can be used to enable the communication with Motion Suite.

Figure 6-12. USB-C cable

CANopen/EtherCAT Cabling

For fieldbus communication, use a cable with an RJ45 connector to connect to the ZED, to the master controller.

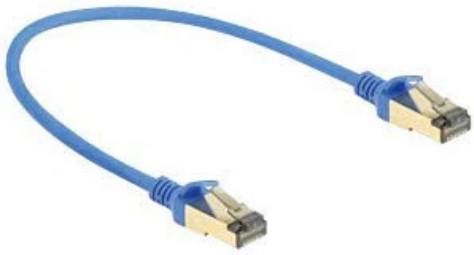

Figure 6-13. CANopen/EtherCAT connector cable (example)

CANopen Chain

If chaining ZED drives in a CANopen network, they can be connector in any order, with cables plugged in to either C6 or C7.

CANopen Termination

In a CANopen network, a 120Ω termination resistor is required on the last node in the chain.

To implement the termination of the CAN bus on the ZED, connect a CANopen line terminator to connector C6/C7 on the last ZED in the chain.

Figure 6-14. CANopen line terminator (example)

EtherCAT Chain

If chaining ZED drives in an EtherCAT network, they must be connected sequentially; that is, master controller to Drive 1 In/C6 > Drive 1 Out/C7to Drive 2/C6 In > Drive 2 Out/C7, and so forth.

6.8 Computer System

The Motion Suite software requires Windows 10, 64-bit or higher.

The PC requires either of the following interfaces for serial communication with the ZED.

- A serial RS232 port
- A USB port with an USB-to-RS232 adaptor with ferrite bead.

To view recorded data, you need Microsoft Office Excel, or a similar spreadsheet software that supports CSV files.

6.9 Fieldbus Devices (CANopen/EtherCAT)

- If using CAN protocol, an EDS (electronic data sheet) file for ZED must be loaded on the PC or PLC controller. Download the file from the STXI Motion website, or contact Technical Support.
- If using EtherCAT protocol, an ESI (EtherCAT slave information)/XML file for ZED must be loaded on the PC or PLC controller. Download the file from the STXI Motion website, or contact Technical Support.

6.10 Motion Suite Software

1. Download the Motion Suite installation file from the STXI Motion website or contact Technical Support.
2. Install the Motion Suite on your PC.
3. When installation is complete, you can start Motion Suite from the Windows Start menu or the shortcut on your desktop.

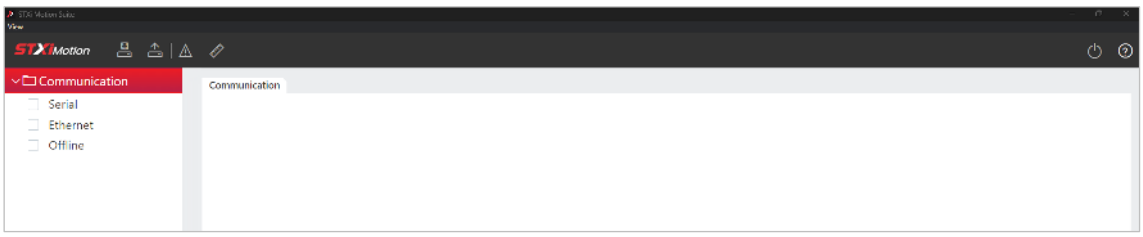

Figure 6-15. Motion Suite – not connected to ZED

Note Motion Suite functionality is not available unless a ZED drive is connected to and communicating with the PC.

6.11 Power Up and Establish Communication

1. After completing the hardware connections and software installations, turn on power to the ZED.
2. Open Motion Suite software, if not already activated.
3. In the navigation menu, select **Communication** > **Serial.**
4. Confirm that ZED is the selected drive. If not, change the **Drive** setting to ZED.
5. Select the PC's **COM** port that is connected to the ZED.
6. Click **Connect** to enable communication with the drive.

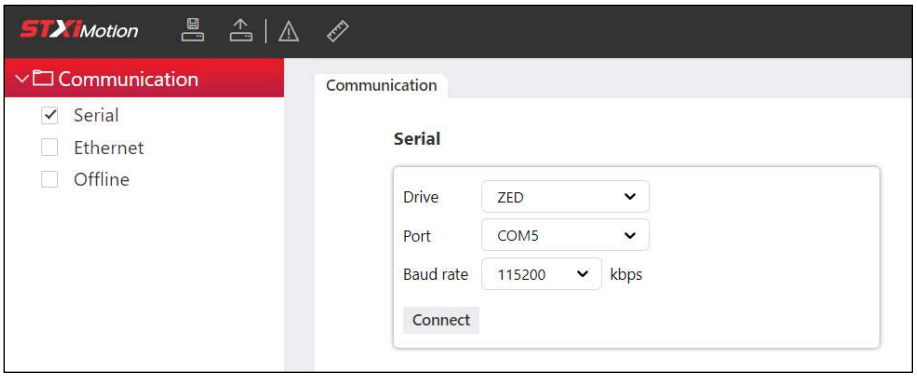

Figure 6-16. Motion Suite – communication settings

Once communication is established, Motion Suite also displays **Drive Info** and **Motor Info**.

For more details, refer to the section *Communication Settings*.

6.12 General Master TCP Integration

Overview

To enable communication between the GUI and the EtherCAT network over Ethernet, the master must be capable of:

- Sending and receiving TCP frames
- Parsing TCP requests and responses
- Translating TCP requests into EtherCAT SDO commands directed to the drive

This section defines the TCP frame format and describes the expected behavior of the master when processing TCP requests and generating the corresponding responses.

Note If the master issues EtherCAT SDO commands independently of TCP requests, it must process all SDO responses in FIFO (First-In, First-Out) order. This ensures that each response received from the drive is correctly associated with the corresponding TCP request.

System Architecture

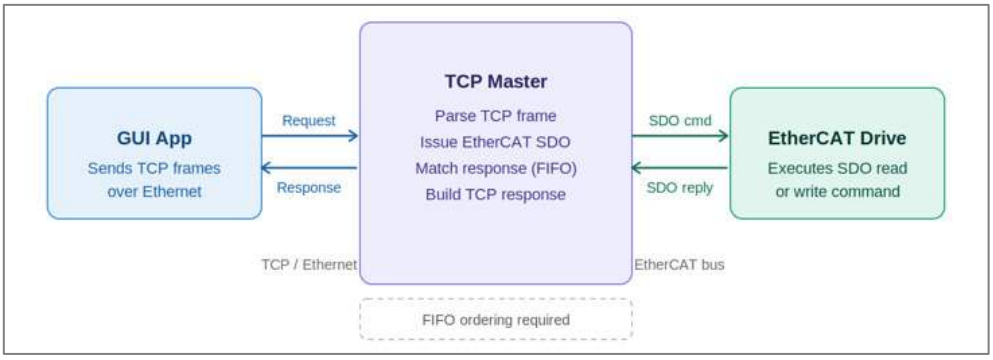

Figure 6-17 Three-tier communication chain: GUI App ↔ TCP Master ↔ EtherCAT Drive

TCP Frame Format

Request Frame Anatomy (App → Master)

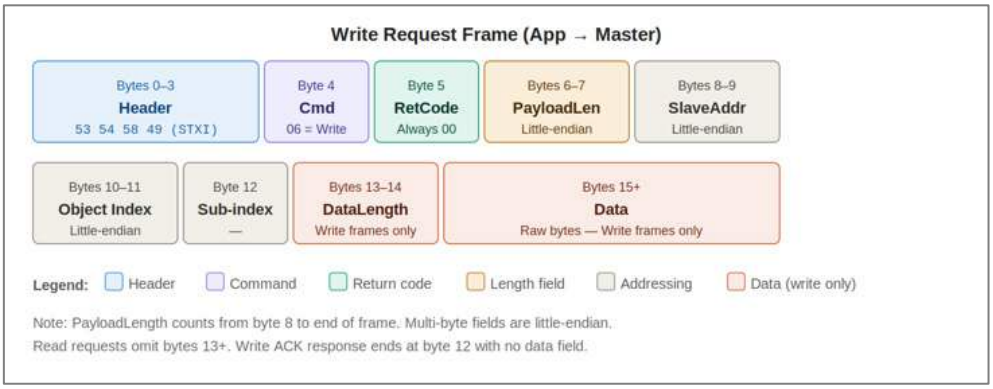

Figure 6-18 Write request frame byte layout.
For read requests, bytes 13 and higher are omitted.

Table 6-20. Request Frame Fields

Bytes	Field	Notes
0–3	Header	53 54 58 49 (STXI)
4	CommandType	05 = Read | 06 = Write
5	ReturnCode	Always 00 from the app
6–7	PayloadLength	Little-endian. Byte count from byte 8 to end of frame
8–9	SlaveAddress	Little-endian
10–11	Object Index	Little-endian
12	Sub-index	
13–14	DataLength	Little-endian. Write frames only
15+	Data	Raw bytes. Write frames only

Response Frame Anatomy (Master → App)

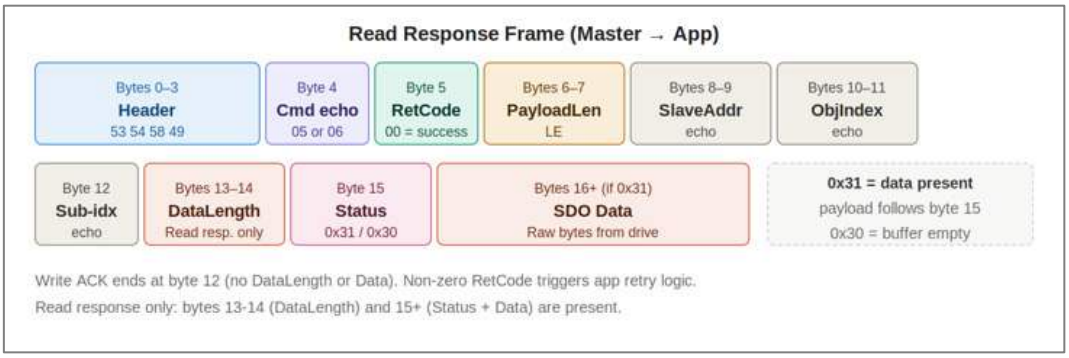

Figure 6-19 Byte layout of a read response frame.
Write ACK frames contain no data field and terminate at byte 12.

Table 6-21. Response Frame Fields

Bytes	Field	Notes
0–3	Header	53 54 58 49 (STXI)
4	CommandType	Echo the request value (05 or 06)
5	ReturnCode	00 = success. Non-zero triggers app retry logic
6–7	PayloadLength	Little-endian. Number of bytes from byte 8 to the end of the frame (inclusive).
8–9	SlaveAddress	Echo from request
10–11	Object Index	Echo from request
12	Sub-index	Echo from request
13–14	DataLength	Little-endian. Read responses only
15+	Data	SDO read result. Read responses only

Write acknowledgment frames do not include a data field; the frame terminates at byte 12.

PayloadLength specifies the total number of bytes from byte 8 (**SlaveAddress**) through the last byte of the frame, inclusive.

Transaction Flows

Each TCP request corresponds to exactly one EtherCAT SDO command. Upon receiving a TCP request, the master forwards the corresponding SDO command to the drive, waits for the drive's response, and then constructs and returns the appropriate TCP response to the application.

The transaction sequence differs slightly for read and write operations. For read operations, a separate sequence also applies when the requested data buffer is empty.

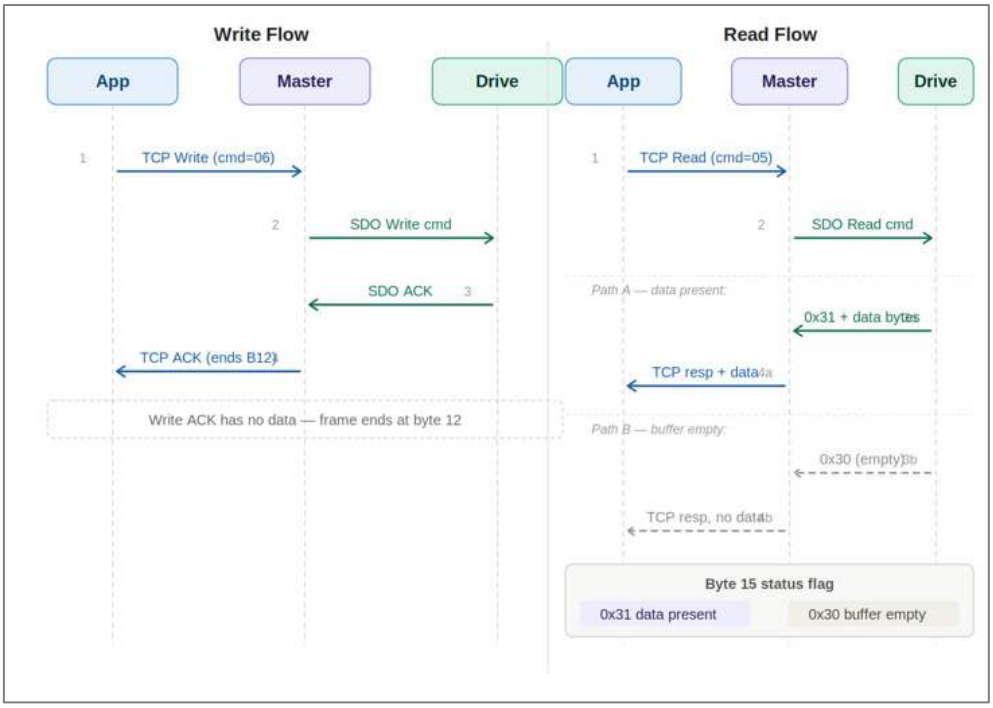

Figure 6-20 Write flow (left) and Read flow with data-present / buffer-empty branches (right)

Example Hexadecimal Encodings of TCP Frame Variants

The following table shows complete hexadecimal dumps for all five frame variants. All multi-byte fields are encoded in little-endian format.

For read response frames, the status byte (byte 15) indicates whether payload data is included:

0x31 Data present; the payload follows the **DataLength** field.

0x30 Buffer empty; no payload is included,
and the frame terminates immediately after the **DataLength** field.

Frame	Bytes (hex)
Write request	53 54 58 49 06 00 11 00 01 00 E2 20 00 0A 00 56 65 72 73 69 6F 6E 5B 30 5D
Write ACK	53 54 58 49 06 00 05 00 01 00 E2 20 00
Read request	53 54 58 49 05 00 05 00 01 00 E1 20 00
Read response (data)	53 54 58 49 05 00 0F 00 01 00 E1 20 00 08 00 31 56 65 72 73 69 6F 6E
Read response (empty)	53 54 58 49 05 00 08 00 01 00 E1 20 00 01 00 30

7 Motion Suite Software Overview

Motion Suite is a graphical user interface (GUI) supplied with the ZED servo drive to enable configuration and calibration of the ZED. It also allows you to set certain parameters for the ZED and the particular application in which the drive is used.

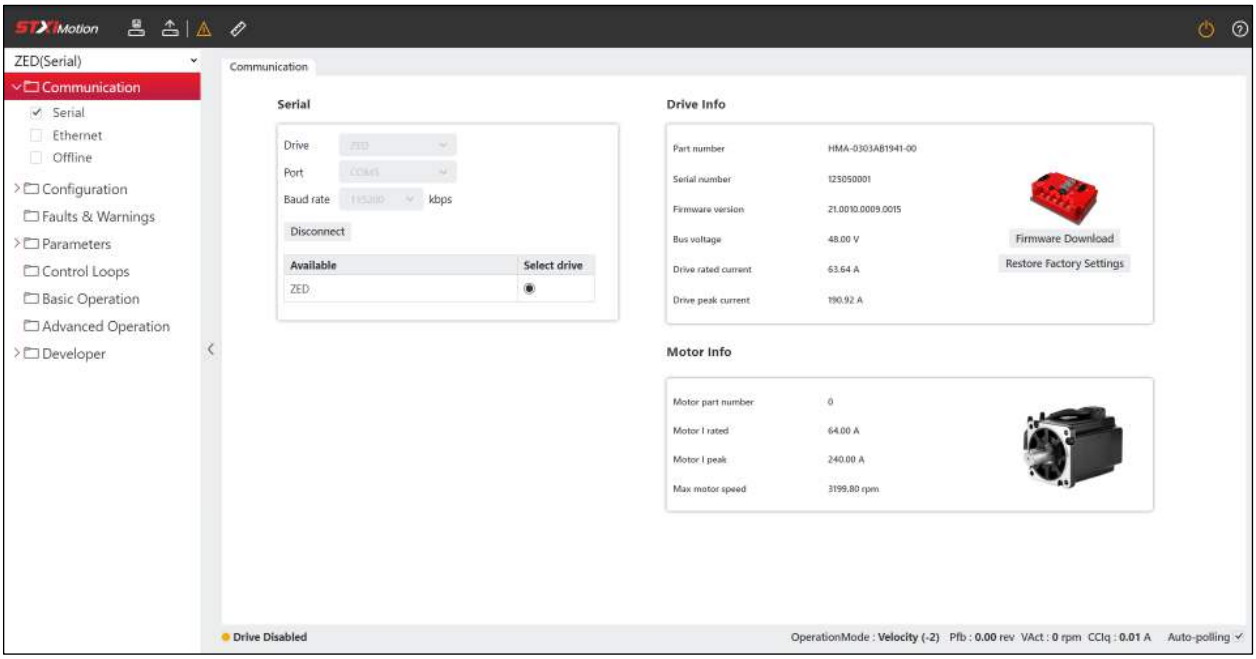

Figure 7-1. Motion Suite Software for ZED

7.1 Screen Elements

The Motion Suite software window has a navigation sidebar, a toolbar (top), status bar (bottom), and various task screens.

Motion Suite Toolbar

The toolbar at the top of the screen contains quick access buttons for frequently used functions.

	Help	Opens a help window, which contains a complete list and descriptions of drive parameters.
	Enabled | Disabled	Enables and disables the ZED, and indicates the state of the ZED. **Green** – drive is enabled (active). **Orange** – drive is disabled (inactive).

	Save to drive	Saves the parameter values currently in the drive to the drive's non-volatile (flash) memory. These values are retained in drive memory and reloaded after a power cycle.
	Load from drive	Reads the parameters values saved in drive memory and sets these values in Motion Suite.
	Faults and warnings	Indicates whether any warnings or faults exist in the ZED. **White** – no warnings or faults. **Orange** – warnings exist. **Red** – faults exist. Opens a small message pane that displays the faults and warnings in effect, and includes an option to clear faults. Refer to the chapter *Warnings and Faults*.
	Units	Opens a menu that allows you to select the unit definitions for position, velocity, acceleration/ deceleration, and current. Default settings: revs, rpm, rpm/second, A-peak. 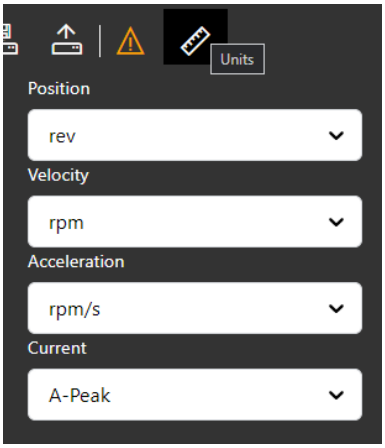

Navigation Pane

The navigation pane provides acess to the various screens in Motion Suite.

	Sidebar Show/Hide	Opens/closes the sidebar, which contains the navigation menu. 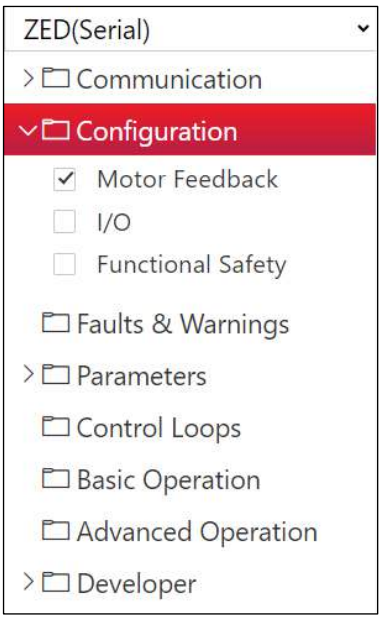

Task Screens

Motion Suite has various interactive screens for viewing, setting and testing parameters and configurations.

Status Bar

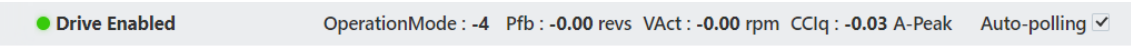

The status bar at the bottom of the screen displays the status of the drive.

Drive status	Notifications from the drive that do not require immediate attention. Currently used to indicate Drive Enabled | Disabled status.
Operation Mode	Indicates the currently defined operation mode.
Parameters	Displays the values of motor parameters: **CCIq** Motor torque current **Pfb** Motor actual position **VAct** Motor actual velocity
Auto-polling	The values of the parameters in the status bar are automatically updated.

7.2 Communication Settings

The Motion Suite **Communication** screen is used to establish communication between the PC and the ZED.

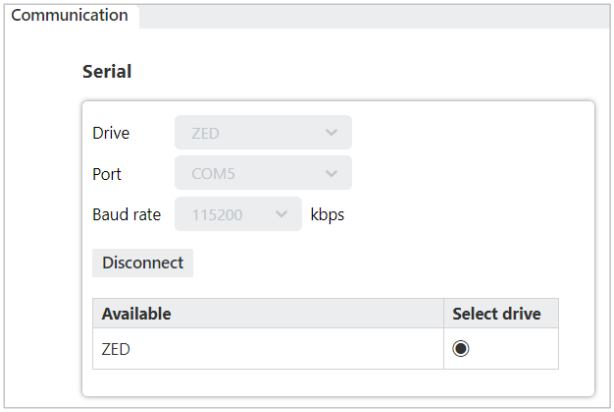

Figure 7-2. Communication settings

For commissioning and tuning the ZED, the PC running Motion Suite must be connected to the ZED through a serial RS232 port or a USB port with a USB-to-RS232 adaptor.

Once the drive is configured, you can then connect it to a PLC or controller over a CANopen/EtherCAT network.

Multiple ZED units can be accessed through the same instance of Motion Suite provided they are connected to different COM ports.

Drive	The detected drive on the selected port.
Port	The COM port on the PC to which the ZED is connected.
Baud Rate	By default, the baud rate is 115200. If the setting is changed and saved in the drive's non-volatile memory, the drive will use the saved baud rate at power up.
Connect / Disconnect	**Connect**. The software attempts to connect to a device on the selected port. **Disconnect**. Disconnects the selected device.
Available	Displays the name of the drive detected on the port.

7.3 Basic Operation – Motion Suite Dashboard

The Basic Operation screen is a dashboard that enables you to monitor drive activity and to do quick testing of drive parameters and motion commands.

The screen has a graph that can continuously display plots of drive parameters, but it does not create recordings.

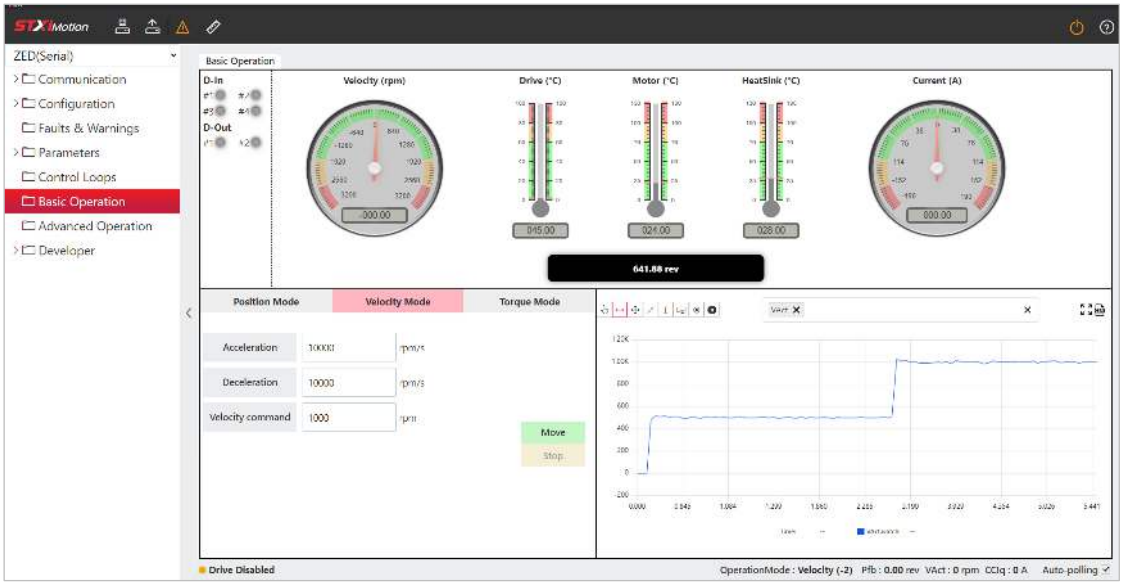

Figure 7-3. Motion Suite – Basic Operation

Status Monitor

The panel of gauges at the top of the screen enables you to monitor the temperature of drive components, motor activity, and the state of digital inputs and outputs.

Velocity	Indicates the velocity value. Defined as rps, rms or degrees/second, according to the Velocity units setting in effect; as defined in the Units menu (in toolbar).
Current	Indicates the current value. Defined as A-peak or A-rms, according to the Current units settings in effect; as defined in the Units menu (in toolbar).
Position	Indicates the position of the motor shaft. Defined in revolutions, degrees or feedback counts, according to the Position units settings in effect; as defined in the Units menu (in toolbar).
Drive	Temperature of the drive CPU (fault threshold: 115˚C).
Motor	Temperature of the motor (fault threshold: 120˚C).
Heat Sink	Temperature of the heat sink (fault threshold: 90˚C).
Digital Inputs/ Outputs	Reflects the state of the digital inputs and output. If I/O polarity is inverted, the display will update accordingly.

Movement Modes and Command Execution

The panel at the lower left of the screen enables you to switch movement modes and execute motion commands.

To switch modes, the drive must be disabled.

Position Mode	
Acceleration	The acceleration value of the movement command.
Deceleration	The deceleration value of the movement command.
Velocity	The velocity of the movement command.
Position Command	The target position of the movement command.
Velocity Mode	
Acceleration	Acceleration value.
Deceleration	Deceleration value.
Velocity Command	The velocity of the movement command.
Torque Mode	
Current Command	The torque (current) value of the movement command.

After the movement command parameters are defined, use the following options.

Move	If the command is valid, the movement command will be executed. After the movement command is executed, plots of the selected parameters will appear on the graph.
Update	After **Move** is pressed, the button switches to **Update**. Update sends a new command value to the drive. The drive executes the updated movement command and plots new parameter values. In **Position** mode. A value can be updated only after the command currently being executed has finished. In **Torque** and **Velocity** modes. A value can be updated even if the drive is currently executing another movement command. As soon as Update is pressed, the movement will change accordingly,
Stop	Stops execution of the movement command, but does not disable the ZED. While stopped in this manner, only the velocity and current command values can be modified. Other values cannot be modified.

Chart

The panel at the lower right of the screen continuously plots the values of selected parameters.

Use the toolbar at the top to manipulate the behavior and display of the chart.

	Pan	Click on the plot and drag to pan.
	Zoom X	Click on the chart and then drag to the right to select a portion of the plot to enlarge. This magnifies the X-axis of the plot.
	Zoom XY	Click on the chart and then drag to select a specific area of the plot to enlarge. This magnifies both the X and Y axes of the plot.
	Reset View	Resets the chart display to the default zoom setting.
	Cursors	Click on the chart to insert a cursor line. Click again on the chart to insert a second cursor line. Click and drag the cursor lines to position precisely on the chart. NOTE: The first, **blue** cursor line must be on the left. The second, **red** cursor line must be on the right. Otherwise, data will not be calculated.
	Overview	Displays the entire length of the recording. Useful when zooming in to a specific segment of the plot.
	Live Watch	When selected, Motion Suite continuously reads and plots parameter values from the drive, even without execution of any motion commands. Motion Suite reads and plots changing parameter values caused by manual movement of the motor. To stop the continuous display, toggle the button.
	Pause	Pauses the plotting. To resume plotting, toggle the Pause button.
	select parameters	Click in the field and begin typing a parameter. A list of available drive parameters is displayed based on the characters typed. Up to 3 parameters can be selected when the chart pane is in the small form. Up to 5 parameters can be selected when the chart panel is expanded to full screen.
	Full screen	The recorder chart expands to fill the entire software screen.
	CSV File	Exports the data in the last recording to a CSV file.

7.4 Parameters

The Parameters screen allows you to monitor and modify the values of the drive parameters. The parameter list includes both serial parameters and EtherCAT objects.

> **Disable the ZED before manipulating motor and feedback parameters.**
> Many parameters can be modified while the ZED is enabled.
> Exercise caution, however, as motor behavior will change.
> If a parameter cannot be modified while the ZED is enabled, Motion Suite will prompt you to disable the ZED.

You can display a partial list of parameters by selecting one or more categories in the navigation menu.

Click the **Save** button on the toolbar to save all parameters to the drive's non-volatile memory.

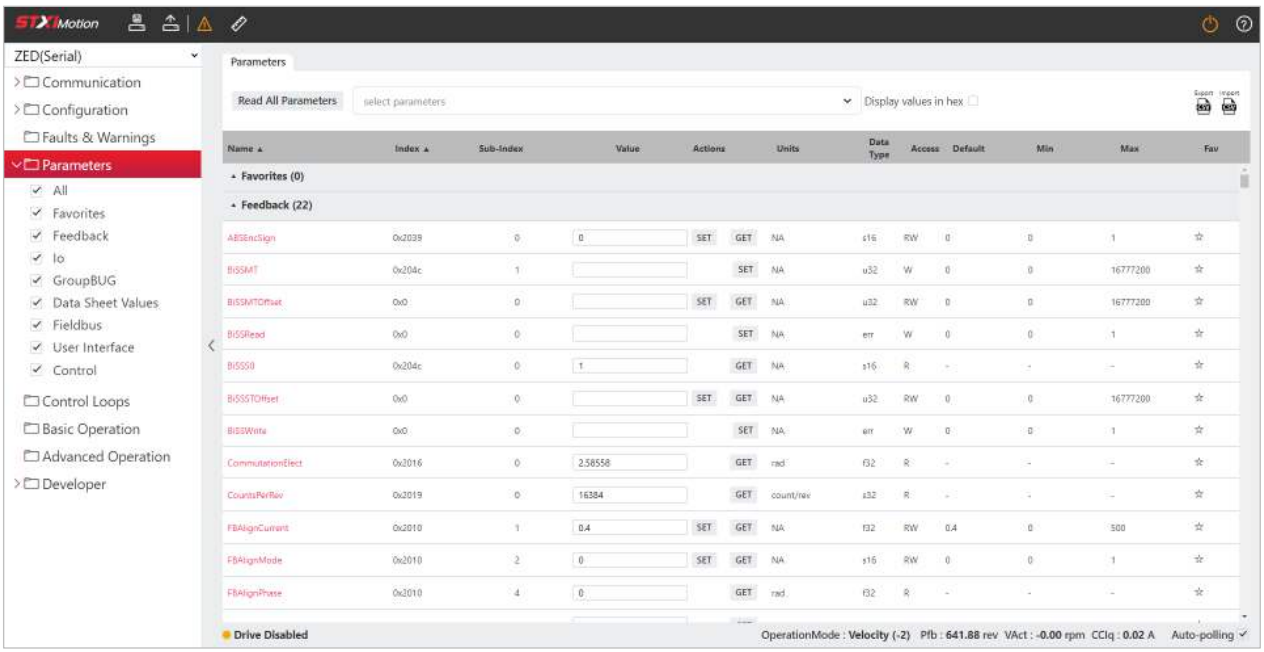

Figure 7-4. Motion Suite – Parameters screen

	Read All Parameters	Reads and displays the values of all parameters in the drive.
	Select(ed) parameters	User-selected parameters for monitoring and/or manipulation.
	Display values in hex	Toggles the display of parameter values between hexadecimal and decimal format.

Export CSV	**Export Parameters**	Saves all the parameters in the drive to a CSV file, and automatically downloads the file to the **Download** folder on your PC. You can rename the file and store it in any other location on your PC.
Import CSV	**Import Parameters**	Browse to and select the CSV parameter file you saved on your PC.

The Parameters table displays the following data:

Name	The parameter's abbreviation, as used in Motion Suite. To view the parameter definition and description, click this name. The hyperlink opens the help window for the specific parameter.
Index	The CANopen/EtherCAT object index for parameters, where applicable. **Note**: Parameters that display 0x0 are for use in serial only, and are not available in CANopen/EtherCAT.
Sub-Index	The CANopen/EtherCAT object sub-index for parameters, where applicable.
Value	**Note**: Read-only parameters do not have the **Set Value** option. After entering or modifying a parameter value, press **Enter** or the **Set Value** button to send the value to the drive. ▪ If the value entered is valid, a dotted **green** frame is displayed momentarily around the field. The new value is then displayed. ▪ If the value entered is invalid, a dotted **red** frame is displayed momentary. An error message shows the range of valid values, and prompts you to correct your entry. To save the value in the drive's non-volatile memory, use the **Save** button on the toolbar. Otherwise, any modified parameter values will be lost during power cycle. **Note**: If you have changed the value of a parameters in another Motion Suite screen, the updated value will be automatically displayed when you switch to the Parameters screen.
Actions	**SET:** Sends the value to the drive. (**Note**: This option is not available if a parameters is read-only.) **GET:** Reads the parameter value in the drive.
Units **Data Type** **Access** **Default** **Min/Max**	Read-only parameter data.

Favorites *(star)*	Displays a list of parameters that you want to monitor. When marked as a favorite, the parameter remains displayed at the top of the parameters table.

For more details about a specific parameter, do either of the following:

- Hover over the parameter name to view the parameter definition and description, and its minimum and maximum values.
- Click on the parameter name. This opens the Motion Suite Help file, and displays the parameter data.

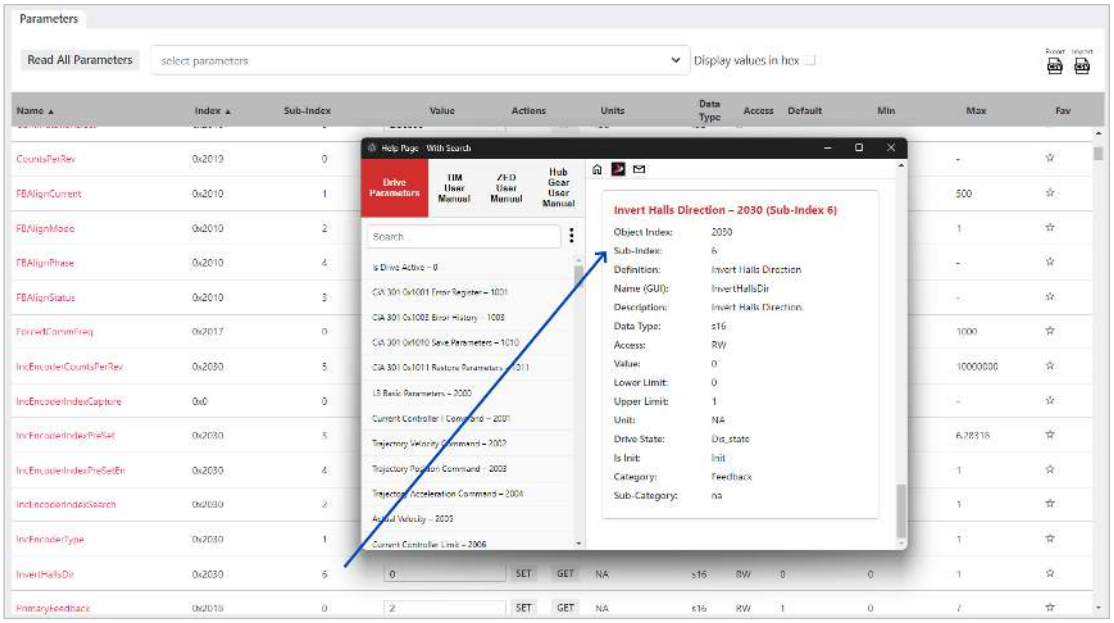

Figure 7-5. Motion Suite – Parameters Help

8 ZED Motor and Feedback Setup

Confirm ZED Info and System Units

After completing the hardware connections and software installations, turn on power to the ZED.

Open Motion Suite software, if it is not already activated.

1. Note the product information that is displayed in the Communication > **Serial** screen.
2. The **Drive Info** pane displays an image of the ZED drive.

   Refer to the product labels on the ZED to confirm that the displayed data is correct.
3. The **Motor Info** pane reads and displays a preset motor definition from the drive. Once the actual motor is defined, **Motor Info** will display the actual motor connected to the drive.

Note To modify motor definitions, follow the instructions in the section *Motor Setup*.

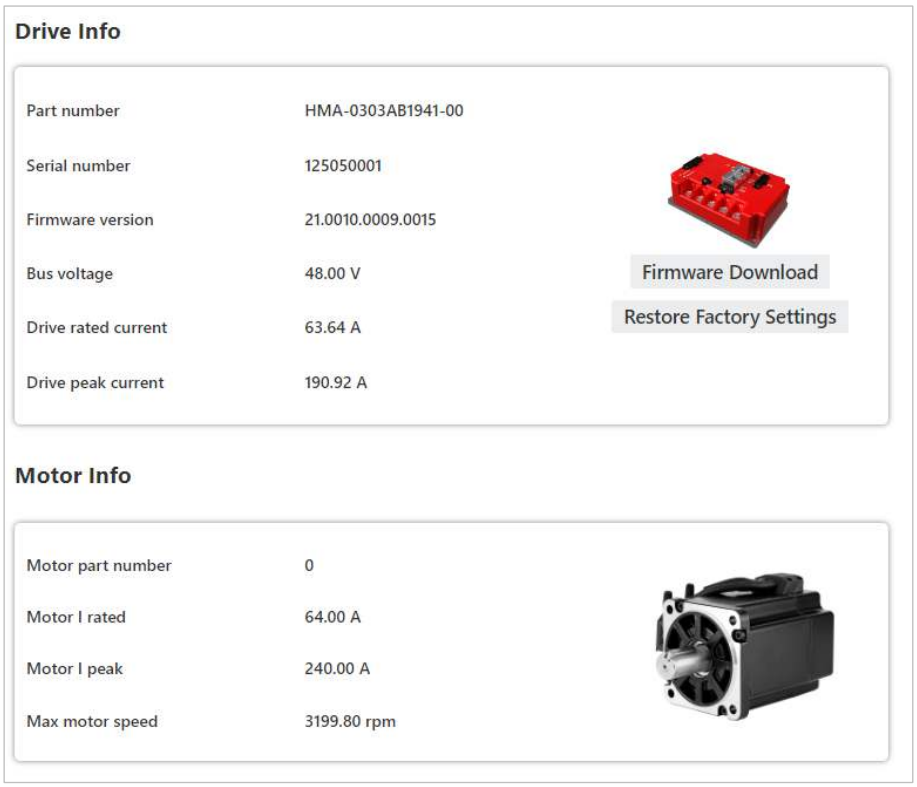

Figure 8-1. Motion Suite – Drive and Motor info

4. In the toolbar, select the **Units** (ruler) button. The **Units** menu opens.

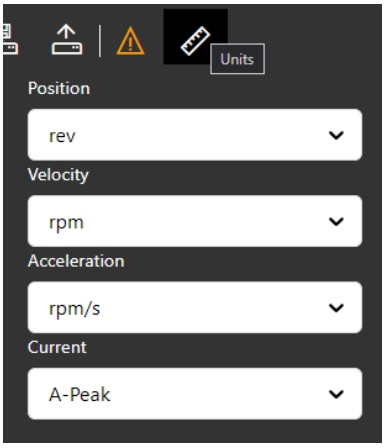

Figure 8-2. Motion Suite – units

5. Confirm that **units** are correctly set for your application. If necessary, you can modify these settings.

Feedback Setup (ZED only)

Note The feedback device should be defined before the motor setup.

The Configuration > **Feedback** screen allows you to define the motor feedback.

It also allows you to monitor the feedback position.

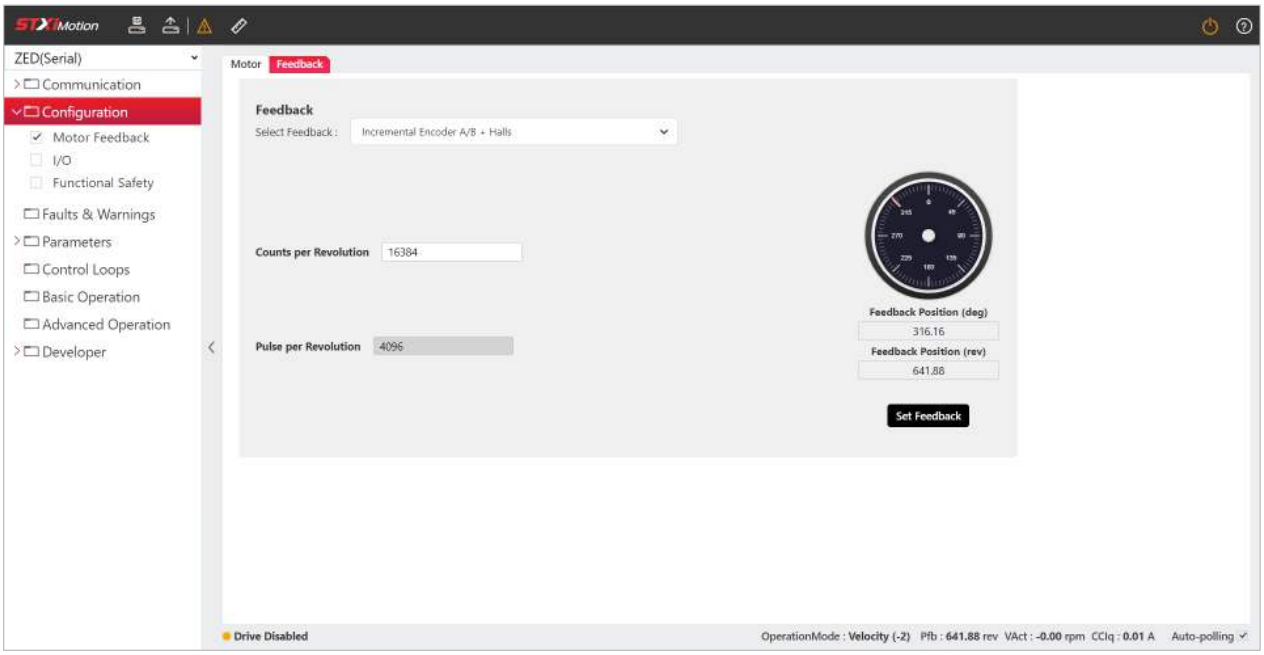

Figure 8-3. Feedback Setup

Setting options will vary according to the selected type of feedback device.

Element	Description
Select Feedback	From the menu, select the motor feedback device being used in the application.
Invert Motor Direction	When selected, inverts the values of the motor velocity and the position determined by the motor feedback, thereby inverting the direction of motor movement.
Counts per Revolution	Defines the resolution of the motor encoder, in counts per revolution.
Pulses per Revolution	Defines the resolution of the motor encoder, in pulses per revolution.
Index Encoder	Defines whether the selected encoder has an index pulse.
Halls	Defines whether the selected encoder has Hall sensors.
Feedback Position (deg) **Feedback Position (rev)**	The feedback position, defined in degrees. The feedback position, defined in revolutions.
Set Feedback	Saves the feedback device settings to the drive.

Motor Configuration

To perform commissioning, the necessary motor data must first be entered and saved in the drive and the PC database. Motor definitions can be loaded from Motion Suite (predefined) database or defined by the user.

The **Motor** screen enables you to select a motor from the (predefined) database. You can simply select the motor brand and model, and Motion Suite displays the appropriate motor and feedback parameters.

Once a motor is selected, the screen may display a photo of the actual motor; alternately, it displays a motor icon.

Select a Motor from the Database

To select a motor, do the following:

1. From the navigation menu, select **Configuration**, and then select the **Motor** tab.
2. From the **Motor Brand/New** menu, select a motor brand.
3. From the **Model** menu, select the motor model that you want to use.
4. The screen displays the preset values for the selected motor.

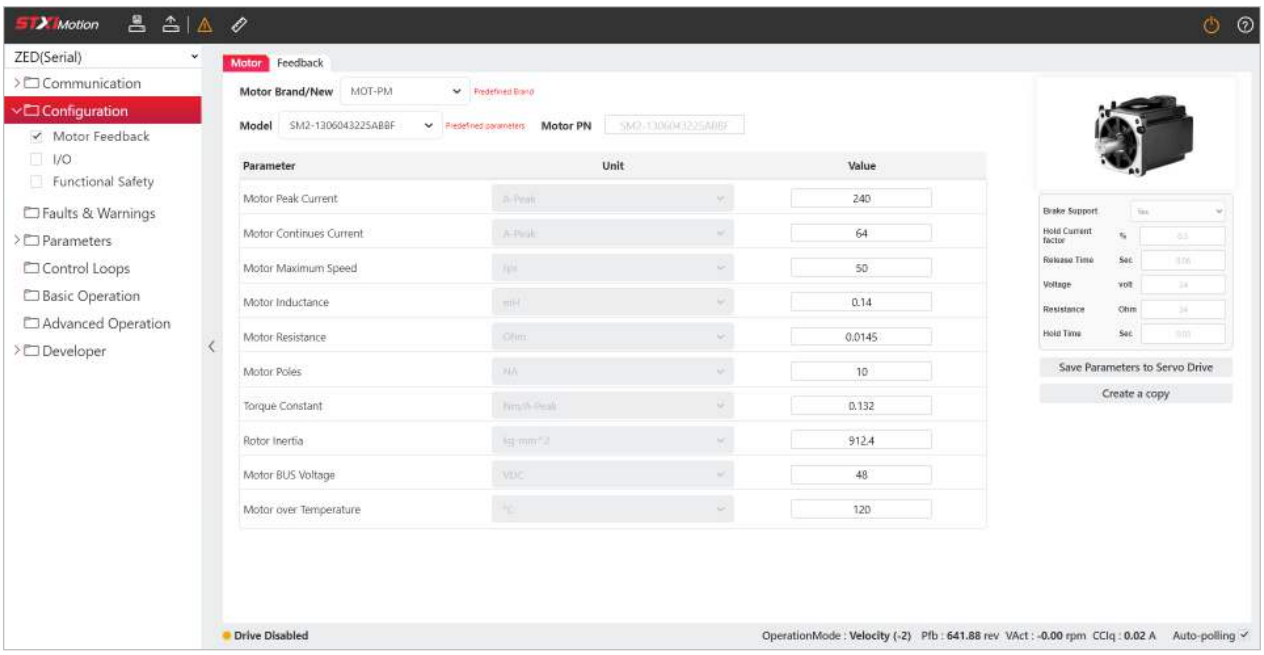

Figure 8-4. Motor screen

Note Once you have selected a predefined motor, you cannot make any changes to its parameters values.
To modify and use different parameter values for the selected motor, you must first make a copy of the motor.

Now do the either of the following.

- Select **Save Parameters to Servo Drive**.

  The parameters are now saved in the drive.

- Select **Create a Copy**.

Modify Motor Parameter Values

To modify parameter values of a predefined motor, do the following:

1. Select **Create a Copy**.
2. At the prompt, select a **user-defined** brand from the list.

Note New motors cannot be assigned to predefined brands. They must belong to a user-defined brand.

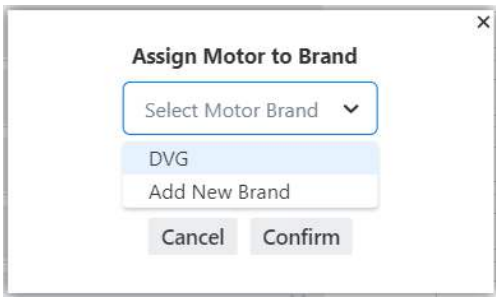

Figure 8-5.

3. If a user-defined brand not in list, select **Add New Brand**.
4. At the prompt, define a name for the brand, and select **Confirm**.

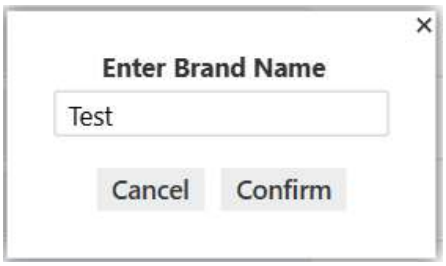

Figure 8-6.

5. At the prompt, define a name for the motor model.

   By default, the prompt displays the name of the copied motor followed by Copy, as shown in the following figure.

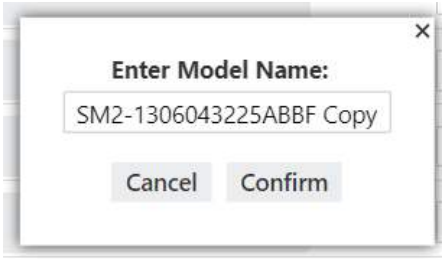

Figure 8-7.

6. Enter a new name for the motor, and select **Confirm**.

   The Motor screen displays the preset values for the motor.

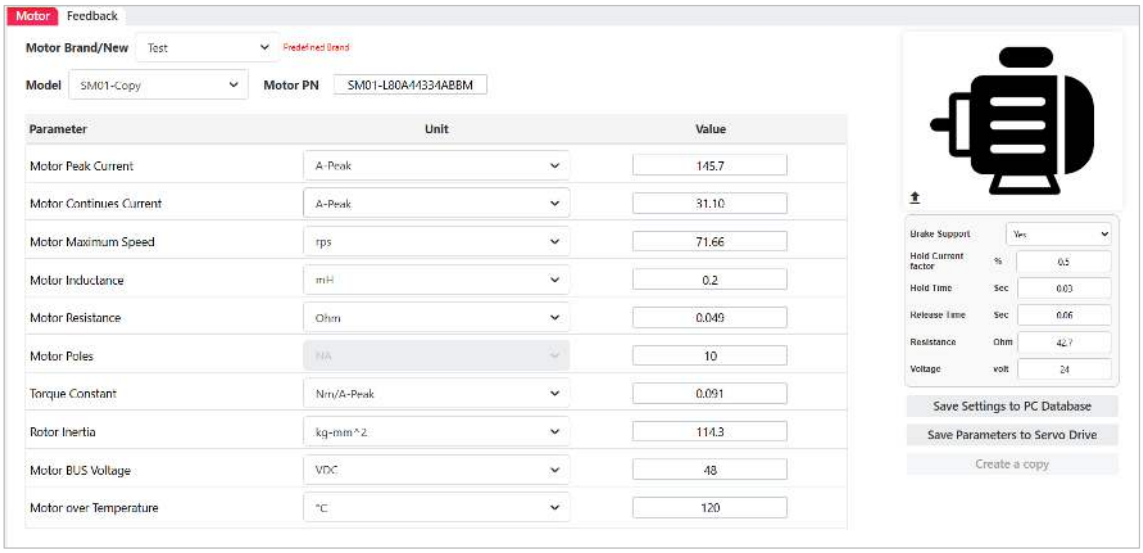

Figure 8-8.

7. Once the motor parameters are copied to a new motor, you can modify the parameter values.

8. When settings complete Save to PC Database and/or Save Parameters to Servo Drive.

Note Be sure to save the new motor's parameters to the drive and/or the PC database before selecting another motor, or exiting the Motor screen. Otherwise, this new motor will be lost.

Define a New Motor

To define an entirely new motor do the following:

1. From the **Motor Brand/New** menu, select a user defined brand, or **Add New Brand**.

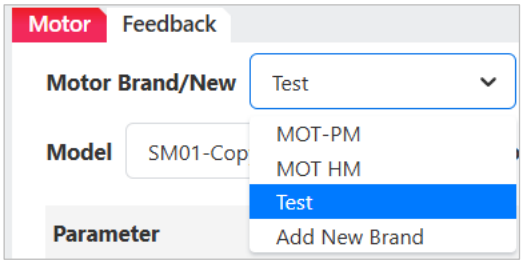

Figure 8-9.

2. From the **Model** menu, select **Add New Motor**.

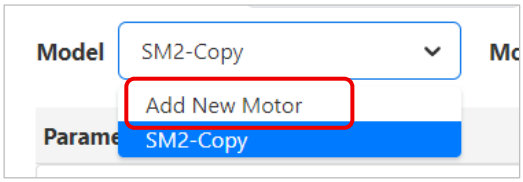

Figure 8-10.

3. At the prompt, enter a name for the motor.

   The Motor screen is now displayed with all Value fields blank.

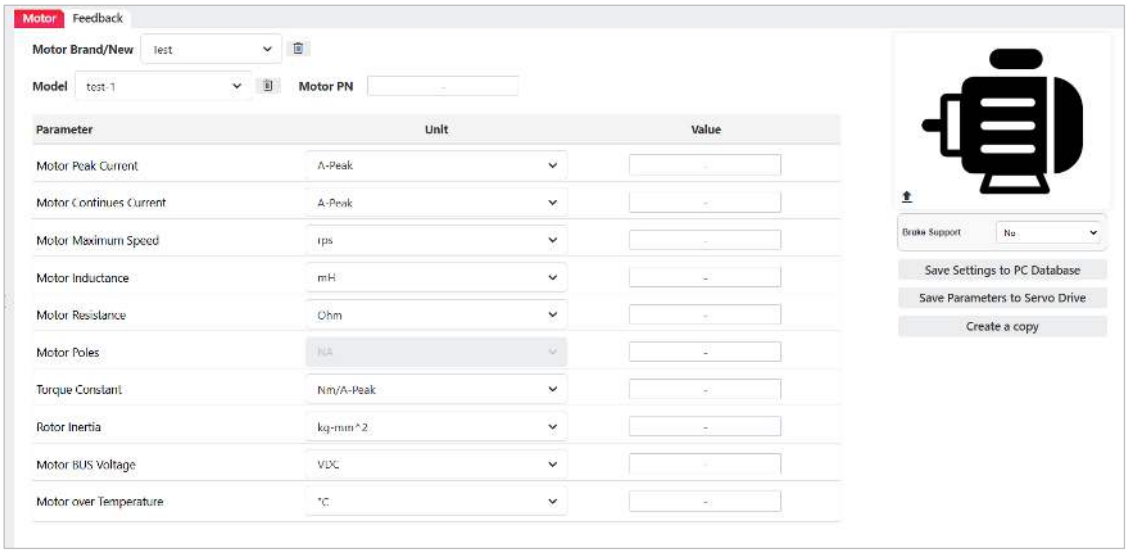

Figure 8-11.

4. Refer to the motor's datasheet, and enter appropriate values for the motor parameters. Enter values in all fields, including Motor PN and Brake settings.

   You can also upload an image of your new motor. Click the Upload button next to the motor image, and select the image file.

Note Be sure to save the new motor's parameters to the drive and/or the PC database before selecting another motor, or exiting the Motor Setup screen. Otherwise, this new motor will be lost.

Delete Motor and/or Brand from Database

Note Users can delete only user-defined brands and motors.

Deleting a brand deletes all motors associated with the brand.

To delete a user-defined motor, or user-defined brand, use the Trash icon that is displayed next to the Motor or Brand field.

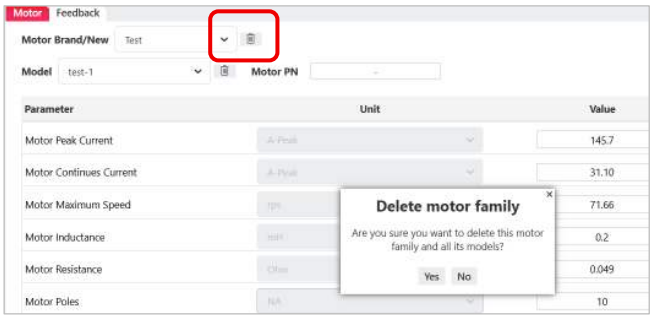

Figure 8-12. Delete motor family

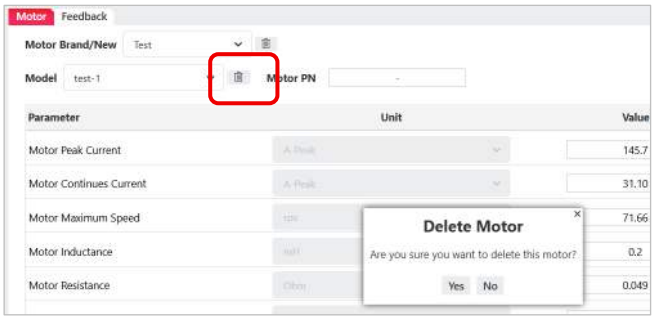

Figure 8-13. Delete motor

At the prompt, confirm the deletion.

Test the Motor Response to a Torque Command

Note Test the motor **without a load** to confirm the motor moves in response to a torque command. After confirming proper motion, you can then add the load and/or install in your application.

To test the motor response, do the following.

1. Open the **Basic Operation** screen.
2. Select the Torque mode tab.
3. In the Current command field, enter **1** (A-Peak).
4. Press **Move** (or **Update**).

   Check the velocity gauge in the software. You should see a positive value.

   Check the motor. You should see it move in the positive (counter-clockwise) direction. To more easily view the actual motor motion, reduce the A-Peak value.

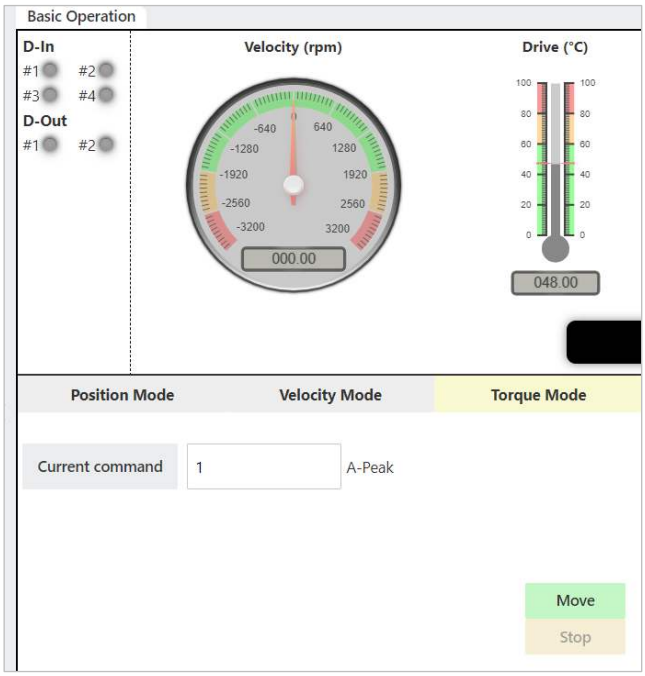

Figure 8-14. Motion Suite – torque positive motion

5. Press **Stop** to stop the motor motion.
6. In the Current command field, enter **-1** (A-Peak).
7. Press **Move** (or **Update**).

   Check the velocity gauge in the software. You should see a negative value.

   Check the motor. You should see it move in the negative (clockwise) direction. To more easily view the actual motor motion, reduce the A-Peak value.

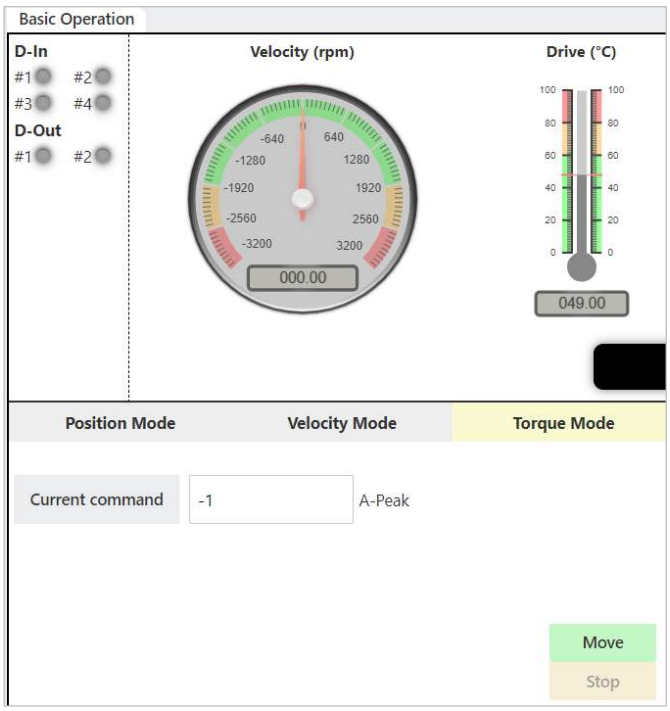

Figure 8-15. Motion Suite – torque negative motion

8. Press **Pause** to stop the motor motion.

If the motor moves as expected, you can now install the ZED in your application system or install the load on the shaft of the motor. Then proceed to tune the drive.

If there is a problem, contact STXI Motion Technical Support.

9 Tuning the Control Loop

Note To better understand the use of recording functions, parameters and other Motion Suite features mentioned in this chapter, refer to the descriptions in the chapter *Advanced Operation*.

Turn Off All Velocity Filters

Note There is no need for filters during the drive commissioning procedure.

Note Do not attempt to manipulate filter parameters unless specifically instructed to do so by STXI Motion Technical Support.

1. Open the **Control Loops** screen.

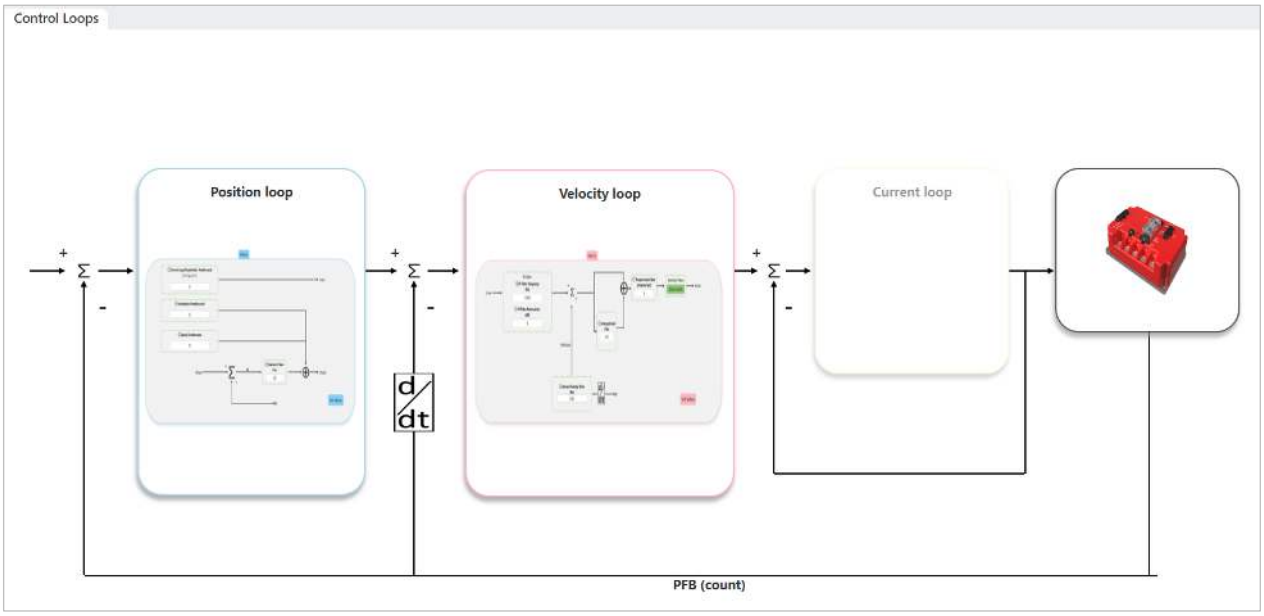

Figure 9-1. Motion Suite – Control Loops screen

2. Click on the Velocity Loop segment to enlarge the schematic dialog box.
3. Clear the option **Hide Filters**.

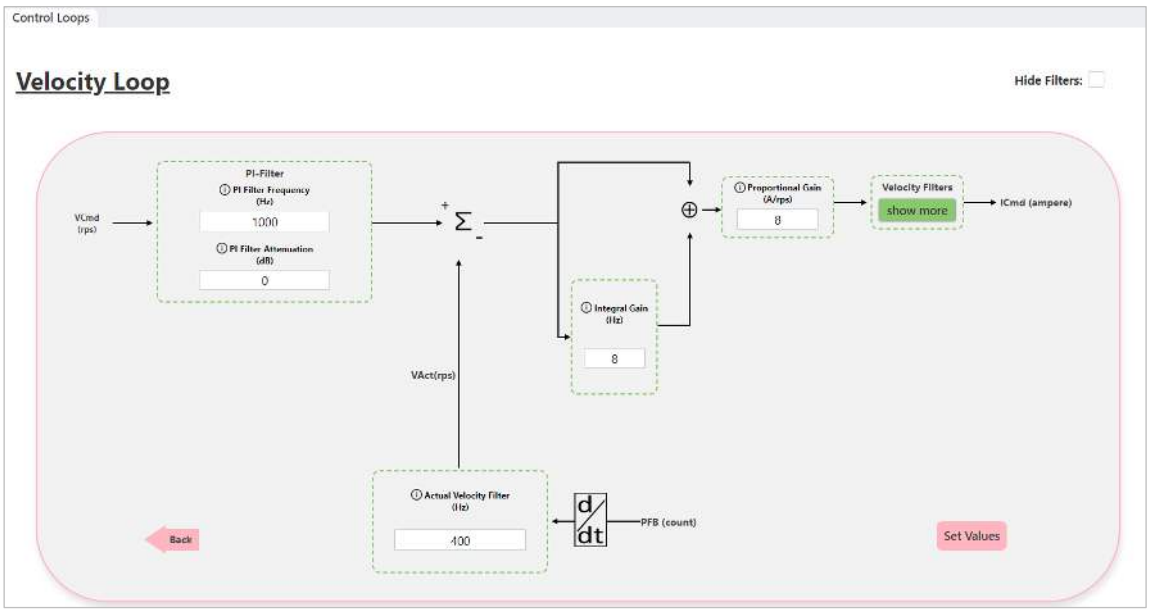

Figure 9-2. Motion Suite – Velocity Loop schematic dialog

4. In the Velocity Filters segment, press **Show More.**
5. In the Velocity Filters dialog box, select **0-None** for both Filter 1 and Filter 2 Type. This turns off all velocity filters.

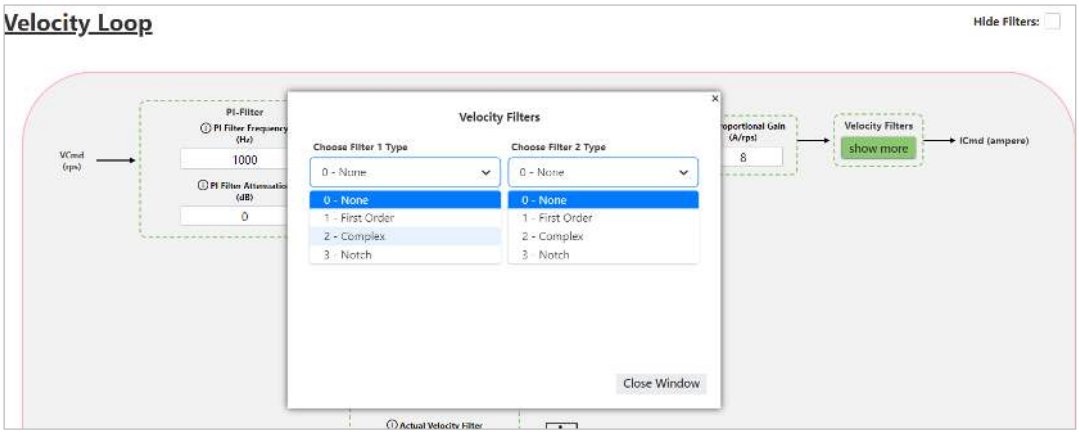

Figure 9-3. Motion Suite – Velocity Filters

Tune the Gains in Velocity Loop

Note

The ZED system has three levels of control, which enable the user to decide whether to use minimal parameter modification, or a more complex control design. Parameter settings from Level 1 can be incorporated into Level 2, which can then be integrated into Level 3 control.

Levels 1 and 2 rely on the ZED Autotuning feature, which is still in development. Therefore, the instructions for tuning the drive use Control Level 3 (L3) parameters.

To set the velocity integral gain (L3ki) and velocity proportional gain (L3kv), do the following.

1. Open the **Advanced Operation** screen.
2. Select the Velocity Mode tab.
3. Set Acceleration, Deceleration, and Velocity command values appropriate for your application. The values shown in the figure below should be suitable.
4. In the Tuning Parameters pane, set **L3ki** (velocity integral gain) to **0**, and set **L3kv** (velocity proportional gain) to **0.001**. Press **Set parameters**.

Note Be sure to press **Set parameters** after modifying values in the Tuning Parameters pane. Otherwise, values will not be updated in the drive.

5. In the Recording Setup pane, do the following:
   a. Define a recording time that will be sufficient to capture the entire acceleration phase until the motor reaches a constant velocity. For example, set Gap to **16**, and Points to **2000**. Total time will automatically be set to 2 seconds.
   b. Select the parameters **Vact** and **Vcmd** to be recorded.
   c. Set the Trigger Condition to **Immediate**.
   d. Enable the option **Delete Previous Records**.

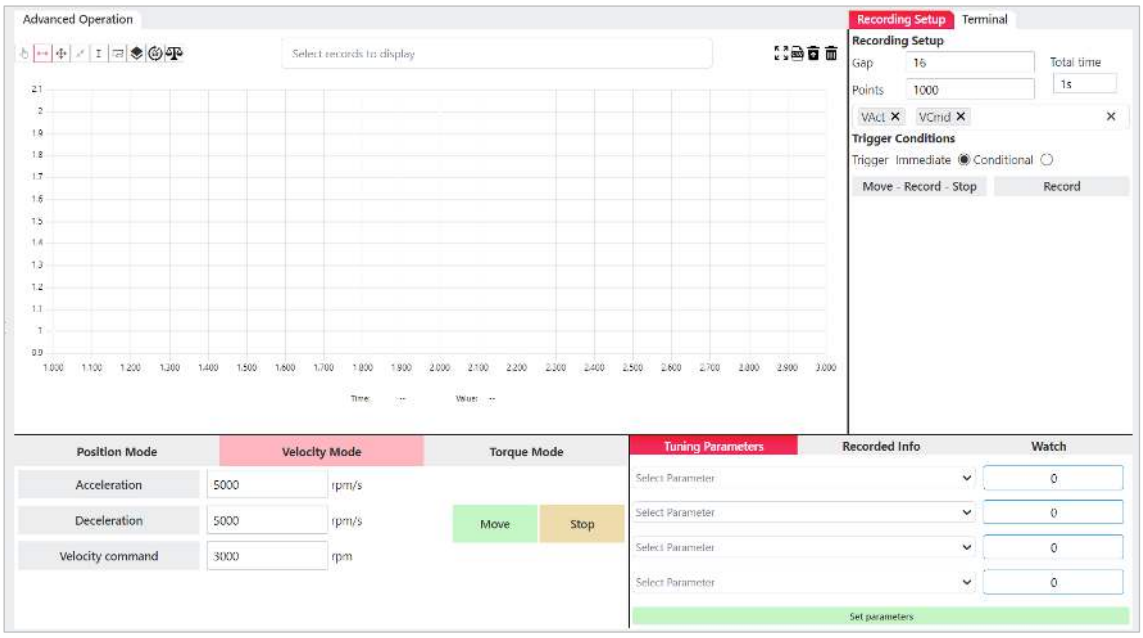

Figure 9-4. Motion Suite – Advanced Operation screen for recording

Note **This figure shows the current software interface.**
Due to software updates, the screens shown in other figures in this chapter may differ from what you see your in software interface.
The instructions in this chapter are accurate.

This figure s
screens show
screen.
The instruct

6. Press **Move**.

   Note that the motor should **not** move.

7. Wait for the velocity command to be executed, and for the recording plot to be displayed on the graph.

   You should see a half-trapezoid, representing the acceleration and target speed of the velocity command.

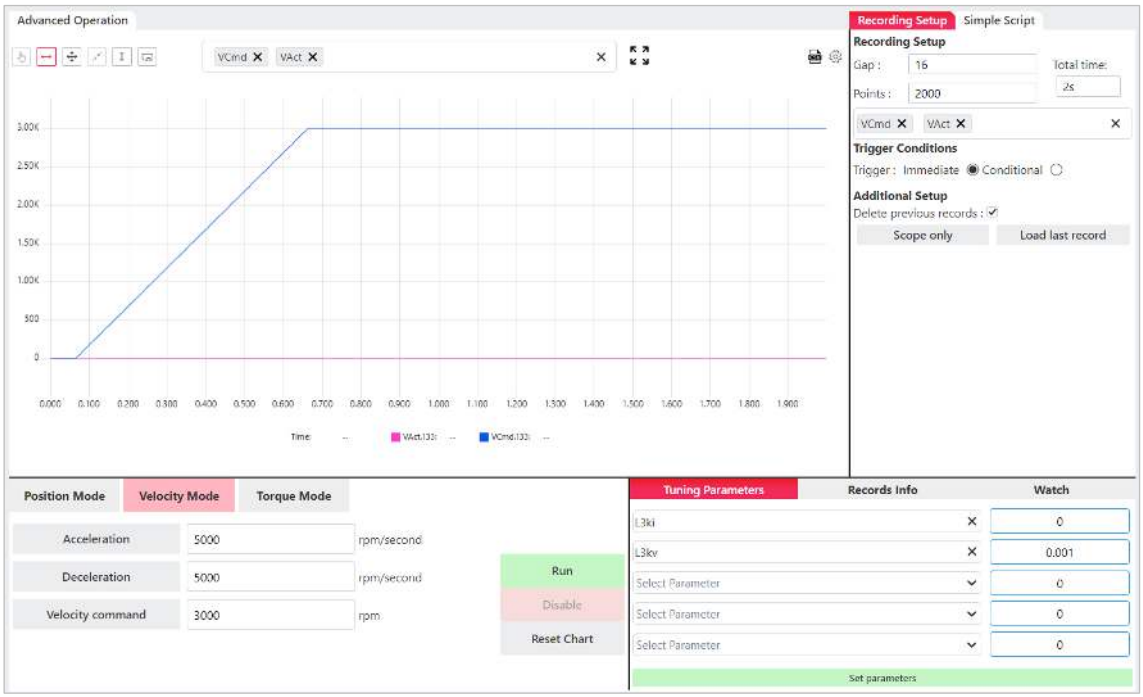

Figure 9-5. Velocity command profile

8. Leave the value of L3ki (velocity integral gain) at **0**, and do the following:

   a. Gradually increase the value of L3kv (velocity proportional gain), in increments ranging between 0.5 to 1.0.

   b. Press **Set parameters**.

   c. Press **Move/Update** (*previously*, *Run*).

   d. Check the recorded plot.

   e. Repeat steps **a to d** until you see that the actual velocity value closely follows the velocity command value.

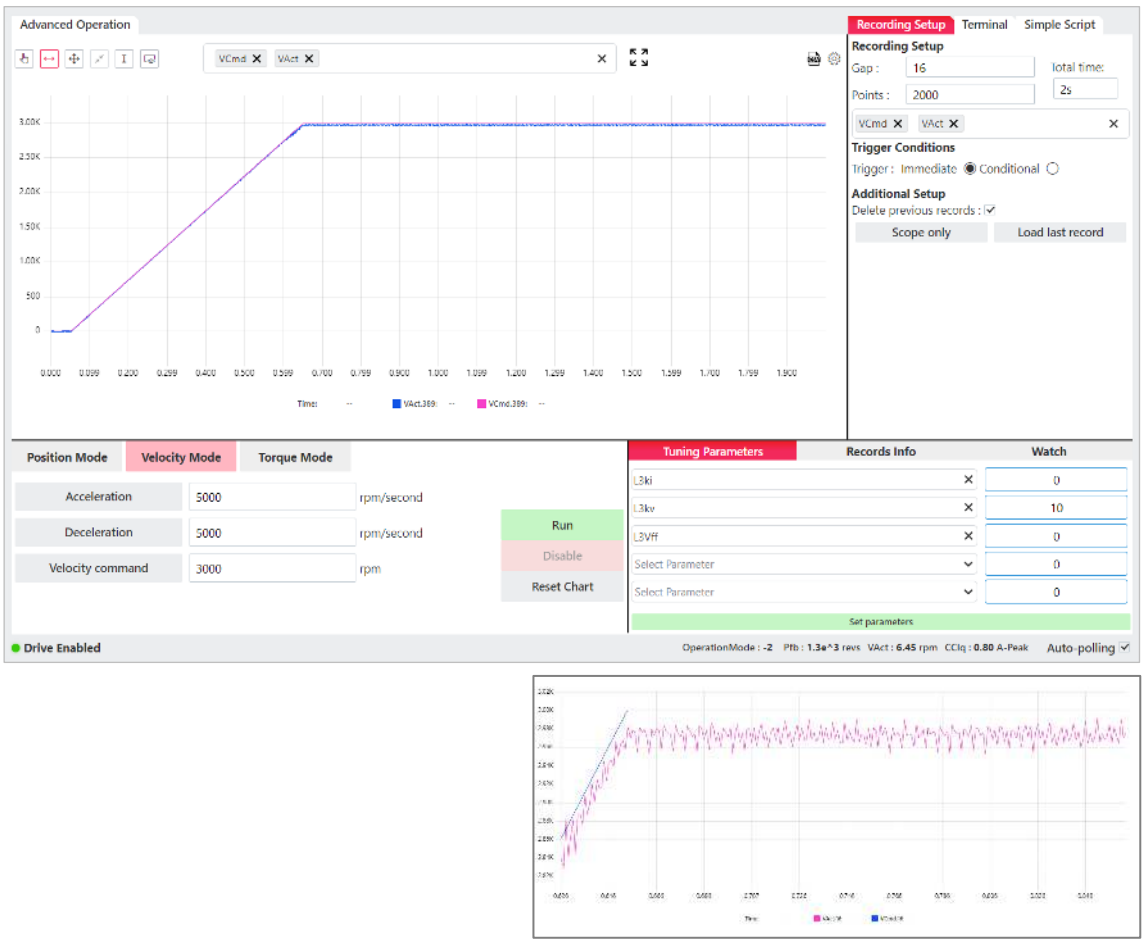

Figure 9-6. Velocity gains – preliminary tuning (inset: before tuning L3ki)

9. With the drive **enabled**, gradually increase the value of L3ki (velocity integral gain), in increments of 10, until you hear the motor making distinct crackling sounds.

   Be sure to press **Set parameters** each time you modify L3ki.

10. Once you reach this noisy motor condition, reduce the value of K3kv by half, and press **Set parameters**.

11. Press **Move/Update** (*previously*, *Run*)..

    In the recorded plot, you should see that the actual velocity value overlaps the velocity command value.

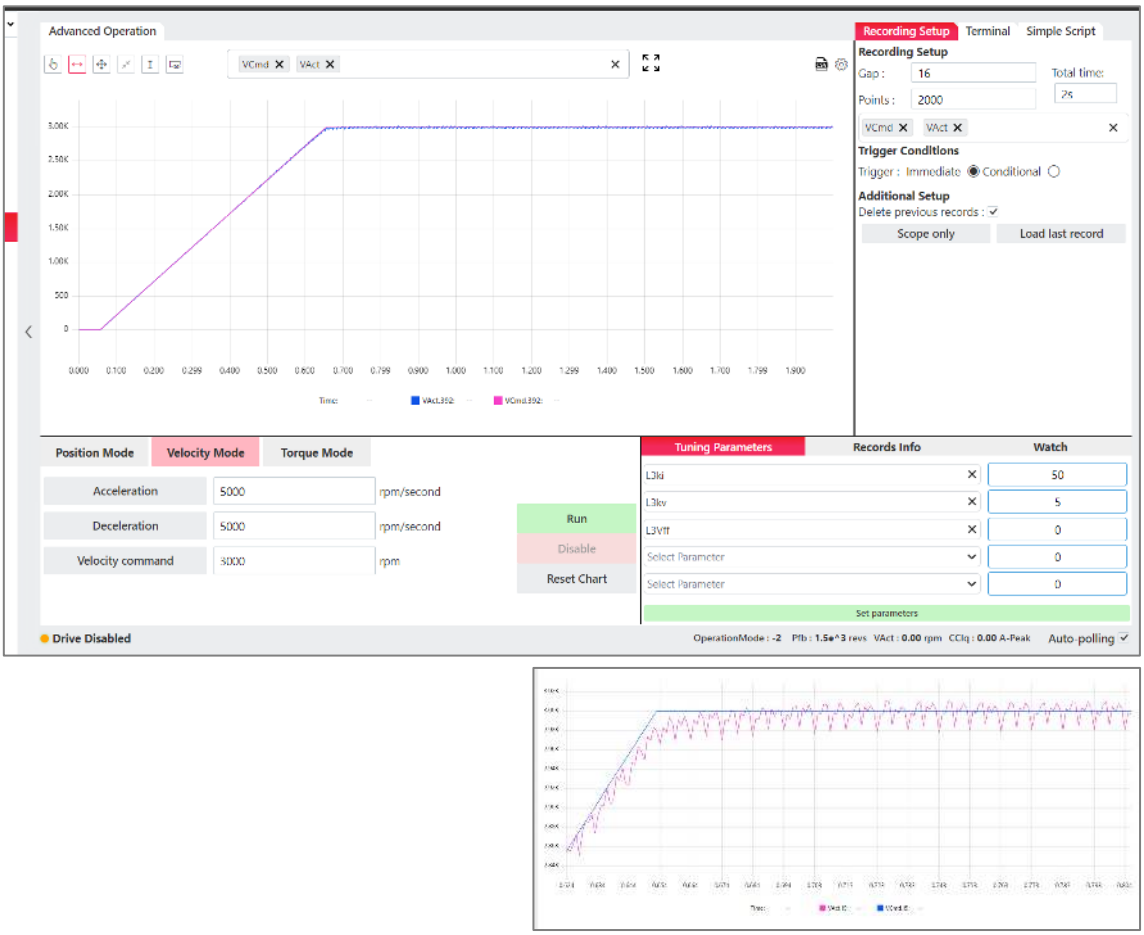

Figure 9-7 Velocity gains optimization (inset: after tuning L3ki)

12. If necessary, continue to adjust the parameters, without causing any distinct motor noise, or with as little noise as possible:

    Increase the velocity integral gain (L3ki) in increments ranging between 1 and 2.

    Increase the velocity proportional gain (L3kv) in increments ranging between 0.05 and 0.1.

Test the Position Loop

After setting the velocity gains, make sure the position profile is also a trapezoid.

To test the position control loop, execute a position command that is appropriate for your application. The values shown in the figure below should be suitable.

1. In the Advanced Operation screen, select the **Position** Mode tab.
   a. Keep the same Acceleration, Deceleration, and Velocity command values that you used in Velocity Mode.
   b. Set the Position command value.
   c. Enable the option for **Incremental** position.
2. Press **Move/Update** (*previously*, *Run*).

The recorded plot should be a trapezoid that represents the motion profile.

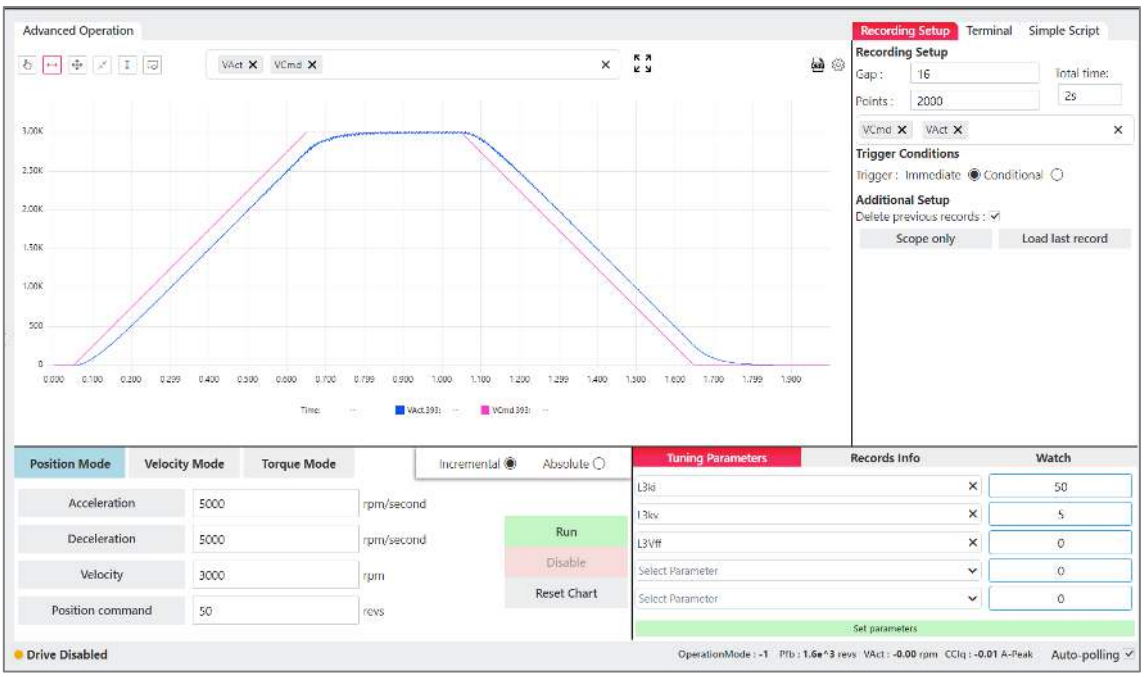

Figure 9-8. Position motion profile

Optimize the Position Error

1. In the Recording Setup pane, delete parameters **Vcmd** and **Vact**.

   Select the parameter **Pe** (position error) to be recorded.

2. Press **Move/Update** (*previously*, *Run*).

   The recorded plot should be a trapezoid that represents the position error.

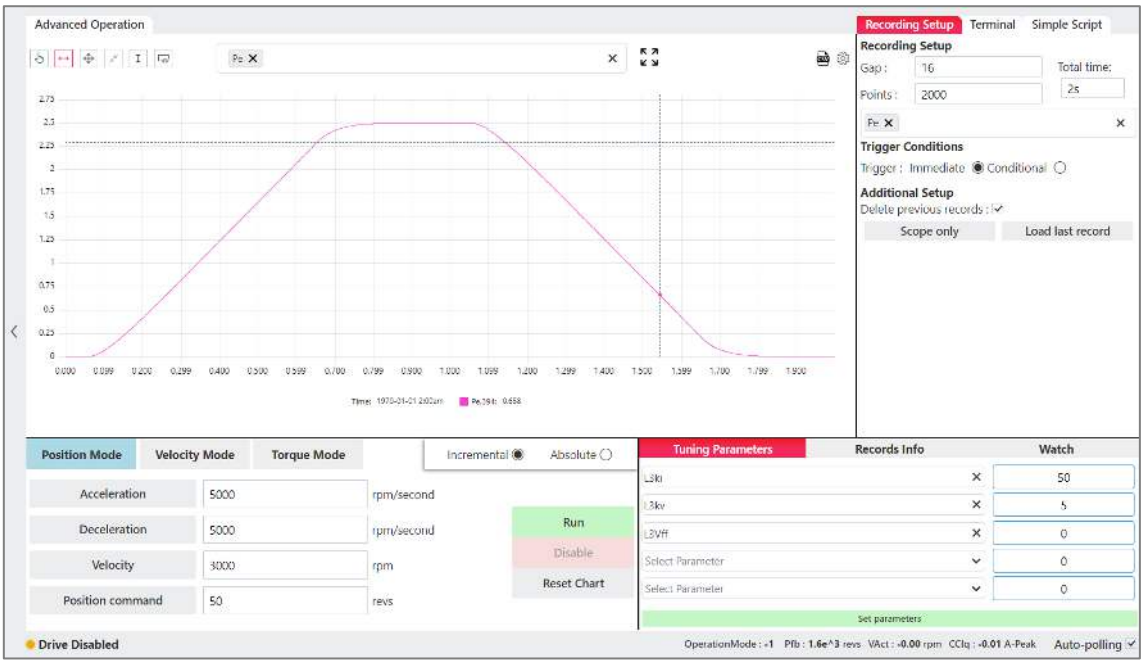

Figure 9-9. Position error profile

3. To reduce the position error and achieve optimal following of the motion profile, add velocity feedforward to the control loop.

   a. In the Tuning Parameters pane, add the parameter **L3Vff** (Velocity Feedforward).

   b. Set the value of L3Vff to **1**, and press **Set parameters**.

   c. Press **Move/Update** (*previously*, *Run*).

   The recorded plot of the position error should resemble the one shown in the following figure.

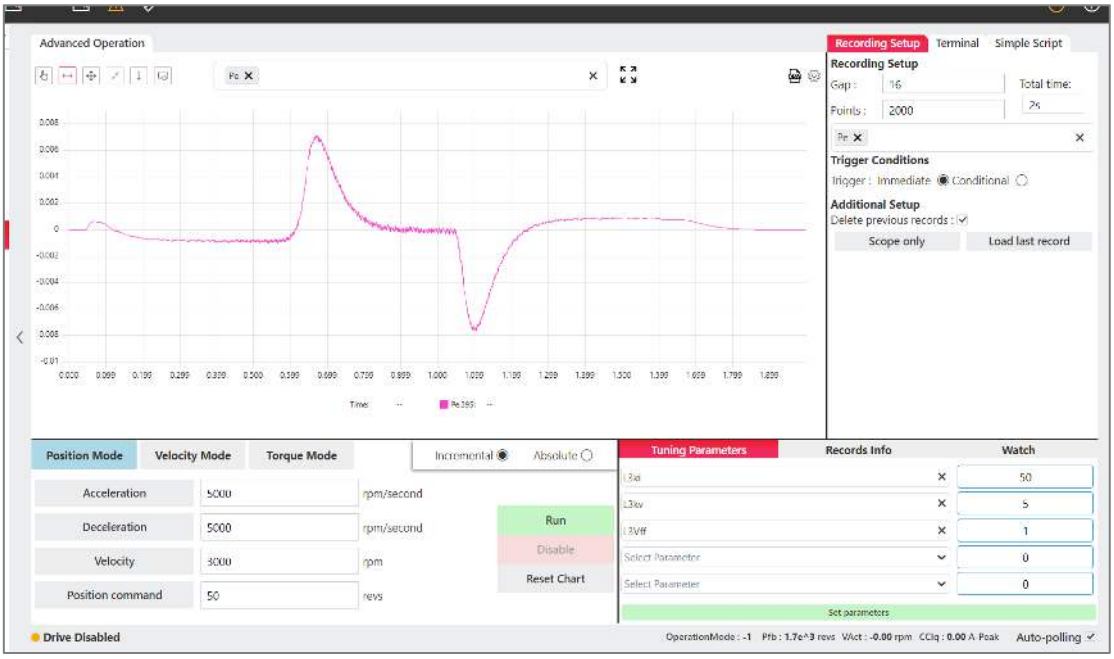

Figure 9-10. Optimization of position error, with velocity feedforward

If the plot displays a velocity ripple, as shown in the following figure, contact STXI Motion Technical Support.

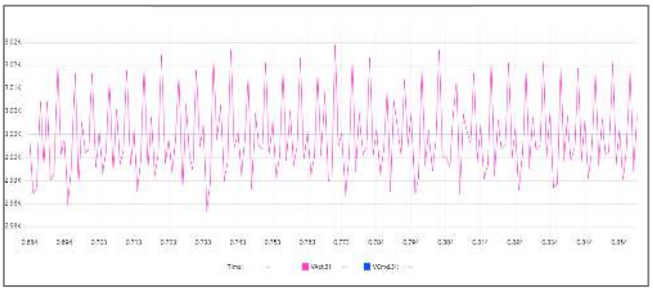

Figure 9-11. Velocity ripple

Save the Control Parameters to the Drive

When satisfied with the results of tuning, press the **Save to drive** button in the toolbar.

10 Advanced Operation

The functions in this screen are primarily intended for use by control engineers, developers, and STXI Motion Technical Support.

The Motion Suite **Advanced Operation** screen provides data recording and plotting capabilities.

Recording is done by the drive in real-time, and sent to Motion Suite for display.

Recording can be set up to be triggered when a specified condition occurs.

The software also allows execution of a motion command during recording. This is useful, and even necessary, as a tuning tool.

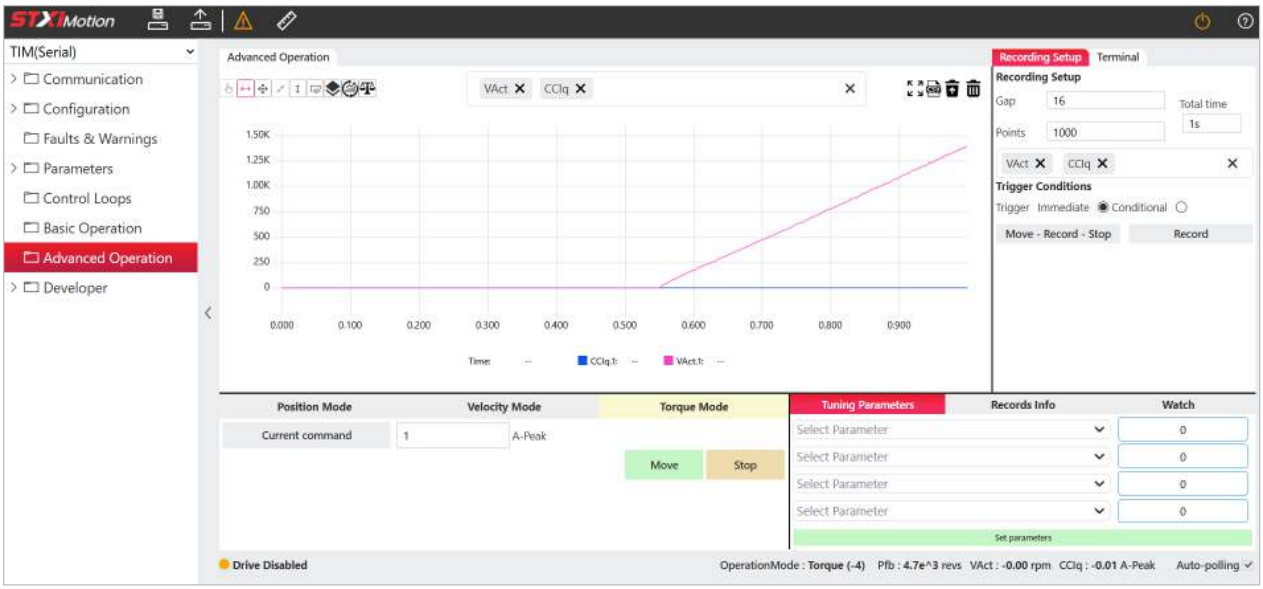

Figure 10-1. Motion Suite – Advanced Operation screen

10.1 Motion Modes and Execution

The panel at the lower left of the screen enables you to switch movement modes and execute motion commands.

To switch modes, the drive must be disabled.

Figure 10-2. Motion Modes and Activation

Position Mode	
Acceleration	The acceleration value of the movement command.
Deceleration	The deceleration value of the movement command.
Velocity	The velocity of the movement command.
Position Command	The target position of the movement command.
Incremental/Absolute (toggle)	**Incremental**. Moves the motor the specified number of (defined units) from the encoder 0 position. Executes an absolute position movement according to the motion settings.
	Absolute. Moves the motor the specified number of (defined units) from its current location. Executes an incremental position movement according to the motion settings.
Velocity Mode	
Acceleration	Acceleration value.
Deceleration	Deceleration value.
Velocity Command	The velocity of the movement command.
Torque Mode	
Current Command	The torque (current) value of the movement command.

After the movement command parameters are defined, use the following options.

Move	If the command is valid, the movement command will be executed. After the movement command is executed, plots of the selected parameters will appear on the graph.
Update	After **Move** is pressed, the button switches to **Update**. Update sends a new command value to the drive. The drive executes the updated movement command and plots new parameter values. In **Position** mode. A value can be updated only after the command currently being executed has finished. In **Torque** and **Velocity** modes. A value can be updated even if the drive is currently executing another movement command. As soon as Update is pressed, the movement will change accordingly,
Stop	Stops execution of the movement command, but does not disable the ZED. While stopped in this manner, only the velocity and current command values can be modified. Other values cannot be modified.

10.2 Recording Setup and Activation

The **Recording Setup** panel allows you to define the parameters and conditions for the data recording.

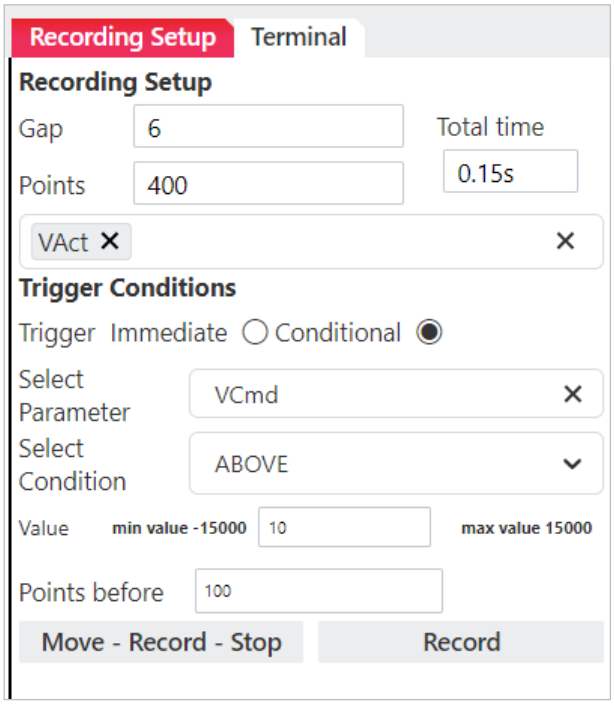

Figure 10-3. Recording Setup

Recording Setup

Gap	The rate at which data is recorded. The interval value is specified in multiples of the drive's basic sampling rate, which is 62.5 µs. For example, a gap of 10 means data is recorded once every 10 samples, that is, every 0.625 seconds. The calculated total recording time is also indicated, in seconds (s).
Points	The total number of points to be recorded.
Parameters *(to be recorded)*	From the list, select one or more parameters to be recorded. In general, do not attempt to set more than 5 parameters and/or 2000 points. (Actual limits will vary depending on the system). If too many parameters and/or samples are defined, the recording will not begin and an error message will be displayed.

Trigger Conditions

Trigger	**Immediate**. Recording starts immediately, without any conditions. **Conditional**. Starts the recording as soon as condition is met.
Parameter	Parameter whose value will trigger the recording.
Condition	Defines whether the trigger occurs when value of the variable goes above the threshold (Up) or below the threshold (Down). ▪ Above ▪ Below ▪ Absolute Above (+/-) ▪ Absolute Below (+/-)
Value	The threshold value for the trigger. If parameter has a range, it will show the min and max values. Value : **min value :** **max value :**
Points Before	The number of points to be recorded prior to the trigger point.

Figure 10-4. Move and Record

The following options can be used in combination to generate motion and one or more recording plots.

Move-Record-Stop	Executes the motion command as defind in Record Setup, records the data as defined in Record Setup, then stops the motor, and plots the recorded data.
Record	Activates the recording defined in Recording Setup.
Move	Executes the defined motion command, and enables multiple **Record** instructions. (e.g., Move, Record, Record, Record)
Stop	Stops execution of the motion.

10.3 Recording Charts

After a recording command is executed, a plot appears on the chart.

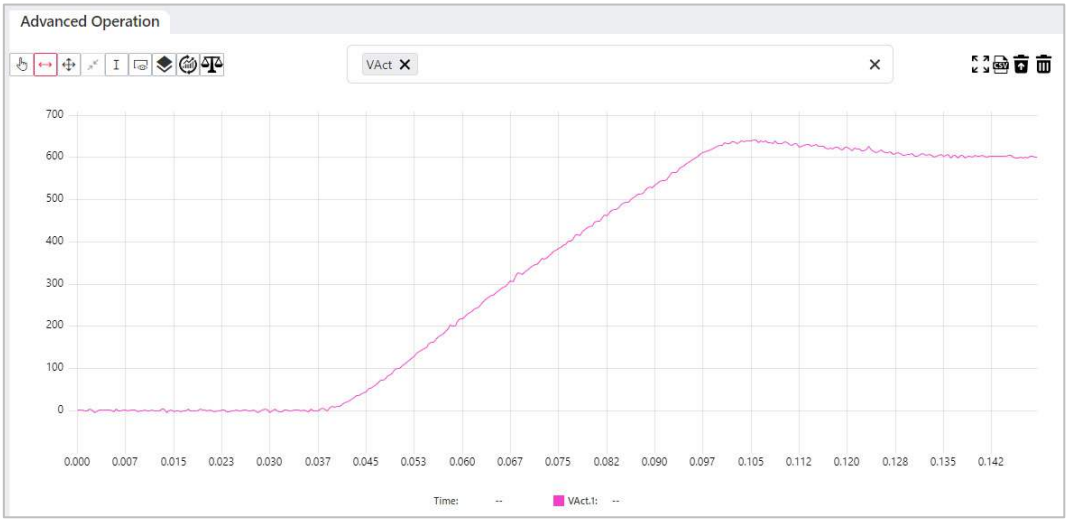

Figure 10-5. Motion Suite – Advanced Operation - Chart

Use the toolbar at the top to manipulate the behavior and display of the recording chart.

	Pan	Click on the plot and drag to pan.
	Zoom X	Click on the chart and then drag to the right to select a portion of the plot to enlarge. This magnifies the X-axis of the plot.
	Zoom XY	Click on the chart and then drag to select a specific area of the plot to enlarge. This magnifies both the X and Y axes of the plot.
	Reset View	When the recorder chart fills the entire screen, click to reset to the default screen layout.

	Cursors	Click on the chart to insert a cursor line. Click again on the chart to insert a second cursor line. Click and drag the cursor lines to position precisely on the chart. NOTE: The first, **blue** cursor line must be on the left. The second, **red** cursor line must be on the right. Otherwise, data will not be calculated.
	Overview	Displays the entire length of the recording. Useful when zooming in to a specific segment of the plot.
	Overlay	The plots can be displayed either as separate charts, with one dataset per chart, or overlaid in a single chart, where two or more datasets are combined for direct comparison. By default, plots are displayed separately. Use this option to switch between separate and overlay.
	Load Last Recorded Data	Reads the data from the last recording, which is saved automatically in the drive.
	Auto-scale Y	When selected, the chart auto-scales the Y-axis for each parameter. This allows visual comparison of values across multiple plots, even if the underlying numeric ranges are different.
	select parameters	Click in the field and begin typing a parameter. A list of available drive parameters is displayed based on the characters typed. Up to 3 parameters can be selected when the chart pane is in the small form. Up to 5 parameters can be selected when the chart panel is expanded to full screen.
	Full screen	The recorder chart expands to fill the entire software screen.
	CSV File	Exports the recorded data to a CSV file, and imports recorded date from a CSV file.
	Delete previous	When selected (red icon), only the latest recording is displayed on the graph. All previous recordings are deleted from the software database before a new recording is saved.
	Delete all	Deletes all recordings in the software database.

10.4 Parameter Monitoring and Analysis

Tuning Parameters

Use the **Tuning Parameters** pane to modify values of parameters to be tested.

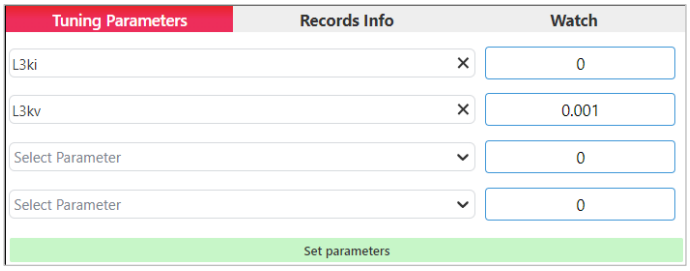

Figure 10-6. Tuning Parameters

Recorded Info – Display Settings

Use the **Display Settings** pane to define how recorded data is displayed in the chart.

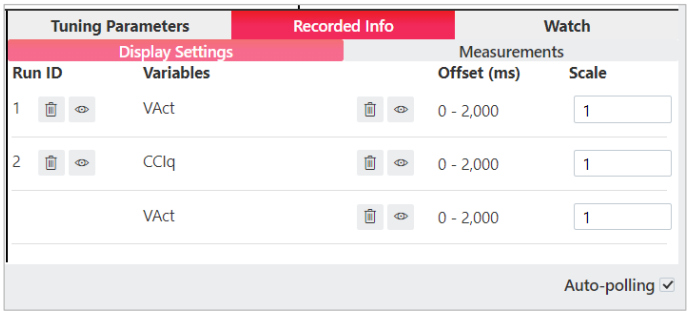

Figure 10-7. Recorded Info – Display Settings

Recorded Info – Measurements

Use the **Measurements** pane to view measurements from the plot of a recording.

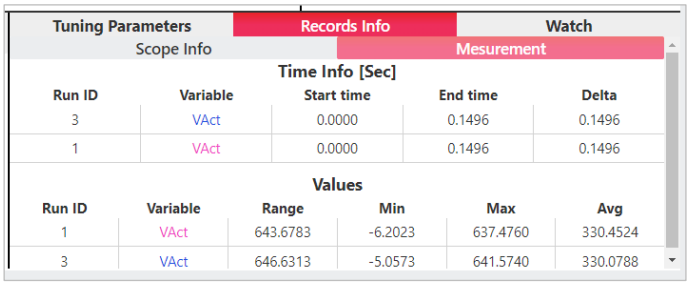

Figure 10-8. Recorded Info – Measurements

Watch Parameters

Use the **Watch** pane to monitor the value of drive parameters.

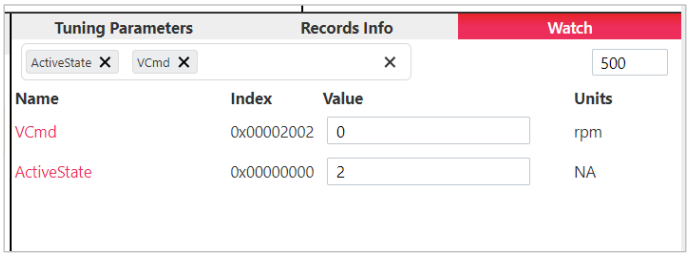

Figure 10-9. Recorded Info – Measurements

10.5 Terminal

The upper part of the Terminal panel contains a pane that allows you to send commands to the drive, and view the drive's responses.

Use the text box to enter a command.

To empty the contents of the Terminal pane, use the Clear button ↻.

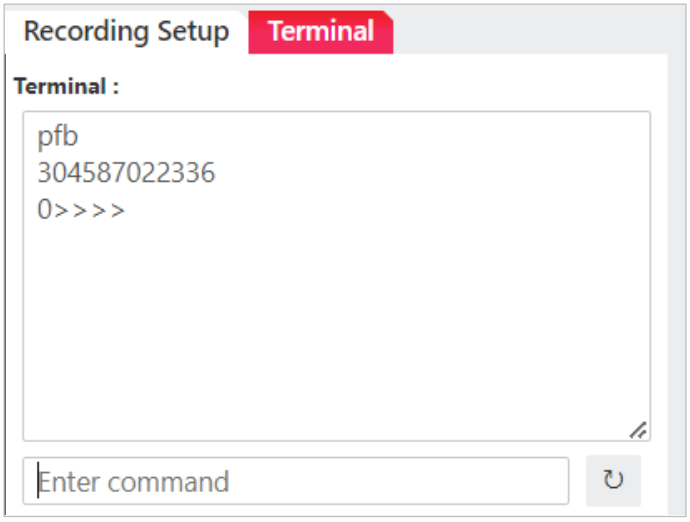

Figure 10-10. Motion Suite – Terminal

10.6 Scripts

The lower part of the Terminal panel contains a script pane that allows you to write, edit and run scripts for the drive.

Any number of scripts can be open and in use.

The script toolbar includes options to Run a script, Save a script, Load (open), a script, and Clear the script pane.

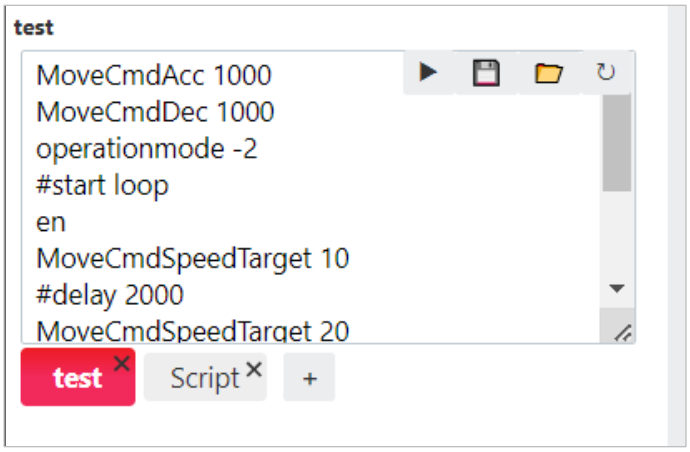

Figure 10-11. Motion Suite – Script

An example of a script is presented below.

```
MoveCmdAcc 1000
MoveCmdDec 1000
operationmode -2
#start loop
en
MoveCmdSpeedTarget 10
#delay 2000
MoveCmdSpeedTarget 20
#delay 2000
MoveCmdSpeedTarget 5
#delay 2000
dis
#delay 2000
#end loop
```

Scripting Commands

#start loop without a number will cause the script to run continuously until stopped by a stop command.

#start loop *n* (where *n* is a number) will cause the script to run the specified number of times, and then stop automatically.

#end loop delineates the end of the block.

#delay is defined in milliseconds, and serves to create a pause between commands.

Use a double forward-slash (**//**) to delineate a comment in a command line.

11 Modulo Positioning

The functions in the Modulo screen are primarily used for applications such as rotary tables.

11.1 Modulo Overview

The Modulo feature allows the servo drive to operate within a predefined cyclic position range. Instead of tracking an ever-increasing (or decreasing) absolute position, the drive continuously maps the actual position into a repeating window defined by a lower and upper limit.

When the position exceeds the upper limit or falls below the lower limit, it is automatically wrapped back into the configured range. This behavior is particularly useful for applications with continuous rotary motion, such as indexing tables or rotary axes.

11.2 Modulo Configuration

The Modulo function is configured using the following objects:

Object	Description	Units
ModuloLimLo (0x2042:01)	Lower limit of the modulo range.	Feedback counts
ModuloLimHi (0x2042:02)	Upper limit of the modulo range.	Feedback counts
ModuloMode (0x2042:03)	Modulo operation mode selection.	–

Value	Description
0	Modulo feature disabled.
1	For absolute moves, modulo motion is always performed in the positive direction.
2	For absolute moves, modulo motion is always performed in the negative direction.
3	For absolute moves, modulo motion follows the shortest path.

Note For relative moves, any of the modes 1, 2, or 3 may be used.
For details, refer to the section, Relative and Absolute Modulo Motion.

To enable the Modulo feature correctly:

1. Configure **ModuloLimLo** and **ModuloLimHi**.
2. Ensure that the lower and upper limits are different values. The modulo range cannot have zero width.

3. Only after both limits have been configured, set **ModuloMode** to a value other than 0.

Following this sequence prevents the drive from generating the fault: **FLT: Modulo configuration fault**

Note The Modulo parameters are part of the drive parameter set and are stored when the Save Parameters command is executed.

11.3 Actual Position Behavior

Enabling the Modulo feature (setting ModuloMode to a non-zero value) may change the reported actual position. The actual position can be monitored through either of the following:

- EtherCAT object 0x6064 (Position Actual Value)
- The **Pfb** command.

Whether the position changes depends on the current position relative to the configured modulo range.

The following examples illustrate that enabling the Modulo feature does not physically move the motor. Instead, it changes the way the drive represents the current position by mapping it into the configured modulo range.

The examples assume that the value of the Reported Position (0x6064) corresponds to the rotational speed: **4096 pulses = 1 revolution**.

Example 1 – Actual Position Already Inside the Modulo Range

- Modulo limits: -5 revolutions to +5 revolutions
- Actual position before enabling Modulo: +2 revolutions
- Reported position (0x6064): 8294 counts
- Modulo feature: Disabled

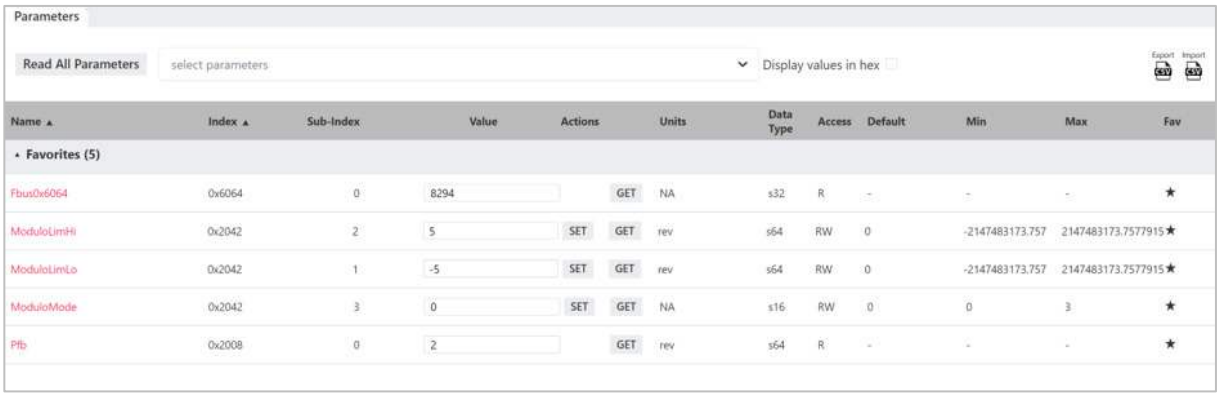

Name	Index	Sub-Index	Value	Actions		Units	Data Type	Access	Default	Min	Max	Fav
Favorites (5)												
Fbus0x6064	0x6064	0	8294		GET	NA	s32	R	-	-	-	★
ModuloLimHi	0x2042	2	5	SET	GET	rev	s64	RW	0	-2147483173.757	2147483173.7577915	★
ModuloLimLo	0x2042	1	-5	SET	GET	rev	s64	RW	0	-2147483173.757	2147483173.7577915	★
ModuloMode	0x2042	3	0	SET	GET	NA	s16	RW	0	0	3	★
Pfb	0x2008	0	2		GET	rev	s64	R	-	-	-	★

After enabling the Modulo feature, the reported actual position remains unchanged, since the current position already lies within the configured modulo range.

Name	Index	Sub-Index	Value	Actions		Units	Data Type	Access	Default	Min	Max	Fav
Favorites (5)												
Fbus0x6064	0x6064	0	8294		GET	NA	s32	R	-	-	-	★
ModuloLimHi	0x2042	2	5	SET	GET	rev	s64	RW	0	-2147483173.757	2147483173.7577915	★
ModuloLimLo	0x2042	1	-5	SET	GET	rev	s64	RW	0	-2147483173.757	2147483173.7577915	★
ModuloMode	0x2042	3	3	SET	GET	NA	s16	RW	0	0	3	★
Pfb	0x2008	0	2		GET	rev	s64	R	-	-	-	★

Example 2 – Actual Position Outside the Range (Positive Direction)

- Modulo limits: -5 revolutions to +5 revolutions
- Actual position before enabling Modulo: +9 revolutions
- Reported position (0x6064): 36878 counts [drive to fieldbus conversion]
- Modulo feature: Disabled

Name	Index	Sub-Index	Value	Actions		Units	Data Type	Access	Default	Min	Max	Fav
Favorites (5)												
Fbus0x6064	0x6064	0	36878		GET	NA	s32	R	-	-	-	★
ModuloLimHi	0x2042	2	5	SET	GET	rev	s64	RW	0	-2147483173.757	2147483173.7577915	★
ModuloLimLo	0x2042	1	-5	SET	GET	rev	s64	RW	0	-2147483173.757	2147483173.7577915	★
ModuloMode	0x2042	3	0	SET	GET	NA	s16	RW	0	0	3	★
Pfb	0x2008	0	9.003344535827637		GET	rev	s64	R	-	-	-	★

After enabling the Modulo feature, the reported actual position is automatically normalized to -1 revolution, which is the equivalent position within the configured modulo range.

The normalized position is calculated as:

Normalized Position = Actual Position - (Modulo Range × Number of Modulo Cycles)

For this example:

Modulo Range = 10 revolutions

Number of Modulo Cycles = 1

Normalized Position = 9 - (10 × 1) = -1

Favorites (5)													
Fbus0x6064	0x6064	0	-4082		GET	NA	s32	R	-	-	-	★
ModuloLimHi	0x2042	2	5	SET	GET	rev	s64	RW	0	-2147483173.757	2147483173.7577915	★
ModuloLimLo	0x2042	1	-5	SET	GET	rev	s64	RW	0	-2147483173.757	2147483173.7577915	★
ModuloMode	0x2042	3	3	SET	GET	NA	s16	RW	0	0	3	★
Pfb	0x2008	0	-0.9966568946838379		GET	rev	s64	R	-	-	-	★

Example 3 – Actual Position Outside the Range (Negative Direction)

- Modulo limits: -5 revolutions to +5 revolutions
- Actual position before enabling Modulo: -9 revolutions
- Reported position (0x6064): -36878 counts
- Modulo feature: Disabled

Favorites (5)													
Fbus0x6064	0x6064	0	-36875		GET	NA	s32	R	-	-	-	★
ModuloLimHi	0x2042	2	5	SET	GET	rev	s64	RW	0	-2147483173.757	2147483173.7577915	★
ModuloLimLo	0x2042	1	-5	SET	GET	rev	s64	RW	0	-2147483173.757	2147483173.7577915	★
ModuloMode	0x2042	3	0	SET	GET	NA	s16	RW	0	0	3	★
Pfb	0x2008	0	-9.00260877609253		GET	rev	s64	R	-	-	-	★

After enabling the Modulo feature, the reported actual position is automatically normalized to +1 revolution, which is the equivalent position within the configured modulo range.

The normalized position is calculated as:

Modulo Range = 10 revolutions

Number of Modulo Cycles = -1

Normalized Position = -9 - (10 × -1) = +1

Fbus0x6064	0x6064	0	4085		GET	NA	s32	R	-	-	-	★
ModuloLimHi	0x2042	2	5	SET	GET	rev	s64	RW	0	-2147483173.757	2147483173.7577915	★
ModuloLimLo	0x2042	1	-5	SET	GET	rev	s64	RW	0	-2147483173.757	2147483173.7577915	★
ModuloMode	0x2042	3	3	SET	GET	NA	s16	RW	0	0	3	★
Pfb	0x2008	0	0.997375965118408 2		GET	rev	s64	R	-	-	-	★

11.4 Relative and Absolute Modulo Motion

This section explains how the Modulo feature affects relative and absolute positioning commands. The examples below use the same modulo window and starting conditions to illustrate the behavior of each movement mode.

Example Configuration

Unless otherwise noted, the following parameters are used in all examples:

- Starting position (Pfb/Actual Position): 0 revolutions
- ModuloLimLo: -4 revolutions
- ModuloLimHi: +5 revolutions
- Modulo window: 9 revolutions
- Target commands: +1, -1, +4, and -3 revolutions

Relative Movement

For relative moves, the Modulo feature is active whenever ModuloMode is set to a value other than 0. However, the selected mode (1, 2, or 3) does not affect the direction of the movement.

The direction of a relative move is determined solely by the sign of the command:

- A positive command causes positive rotation.
- A negative command causes negative rotation.

After the move is completed, the resulting position is normalized into the configured modulo range.

Using the example configuration above:

Move Command	Drive Motion	Resulting Pfb
+1	Rotate 1 revolution in the positive direction	+1

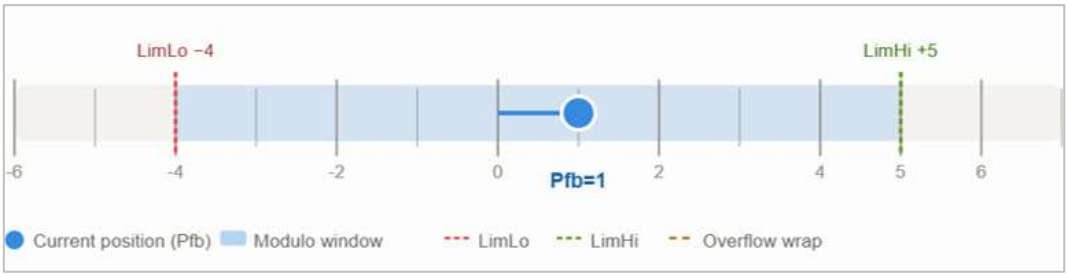

Move Command	Drive Motion	Resulting Pfb
-1	Rotate 1 revolution in the negative direction	0

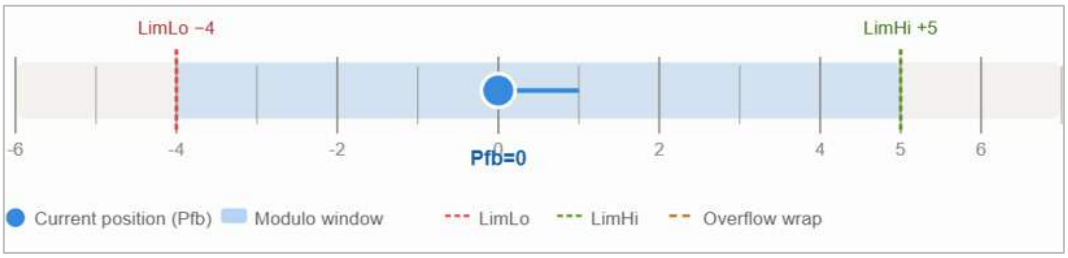

Move Command	Drive Motion	Resulting Pfb
+6	Rotate 6 revolutions in the positive direction	-3

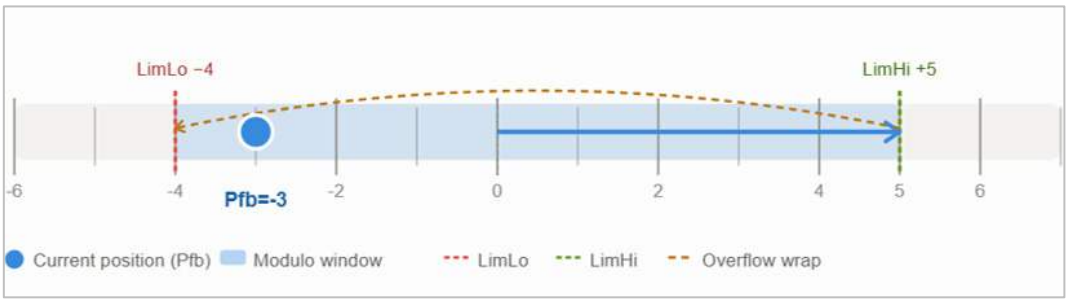

Move Command	Drive Motion	Resulting Pfb
-3	Rotate 3 revolutions in the negative direction	+3

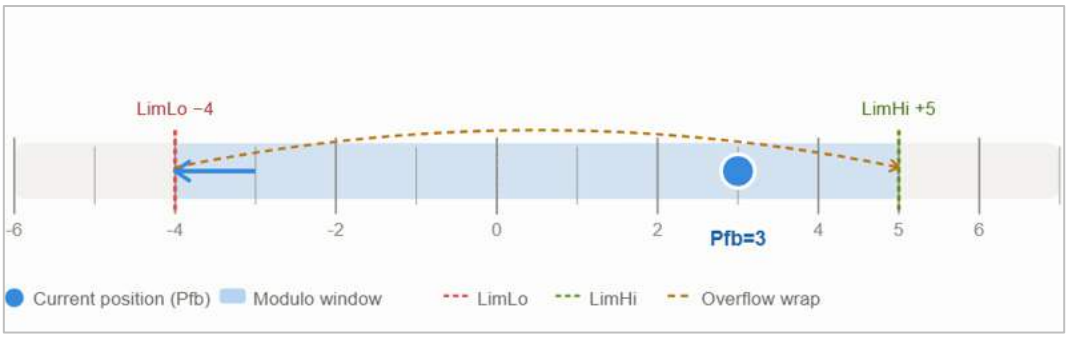

Note For relative moves, the sign of the command always determines the direction of rotation. The Modulo function only normalizes the resulting position into the configured modulo window.

Absolute Movement

For absolute moves, the selected ModuloMode determines the direction the drive takes to reach the target position. Unlike relative moves, the drive may travel in a direction different from the shortest geometric path, depending on the configured mode.

For absolute positioning, the commanded target position must always lie within the configured Modulo window.

ModuloMode = 1 (Positive Direction Only)

In ModuloMode = 1, the drive always reaches the target by rotating in the positive direction, even if the target position is numerically behind the current position.

Using the example configuration:

Move Command	Drive Motion	Resulting Pfb
+1	Rotate 1 revolution in the positive direction	+1

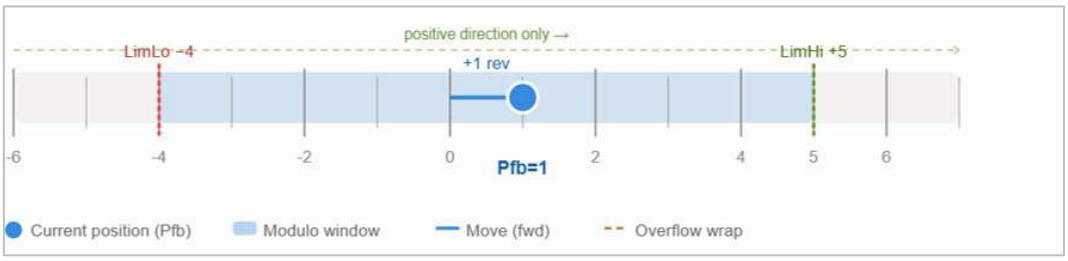

Move Command	Drive Motion	Resulting Pfb
-1	Rotate 7 revolutions in the positive direction	-1

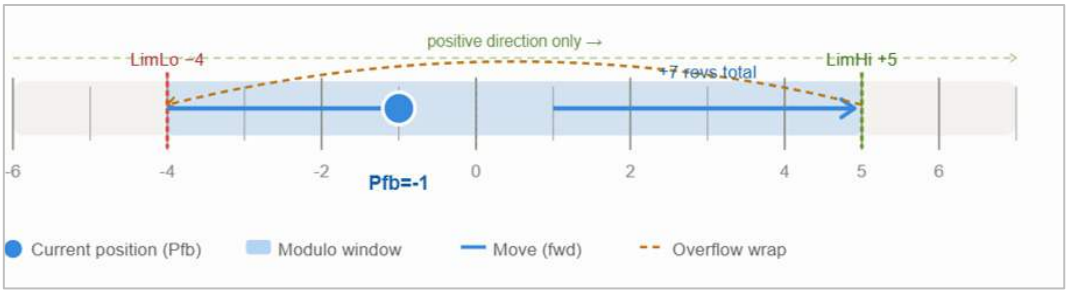

Move Command	Drive Motion	Resulting Pfb
+4	Rotate 5 revolutions in the positive direction	+4

Move Command	Drive Motion	Resulting Pfb
-3	Rotate 2 revolutions in the positive direction	-3

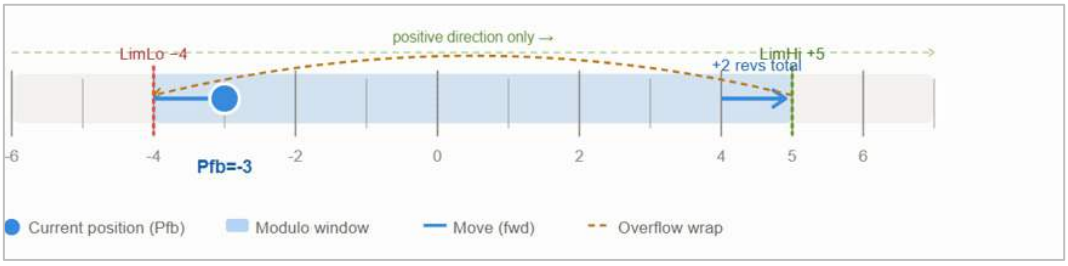

ModuloMode = 2 (Negative Direction Only)

In ModuloMode = 2, the drive always reaches the target by rotating in the negative direction, even if the target position is numerically ahead of the current position.

Using the example configuration:

Move Command	Drive Motion	Resulting Pfb
+1	Rotate 8 revolutions in the negative direction	+1

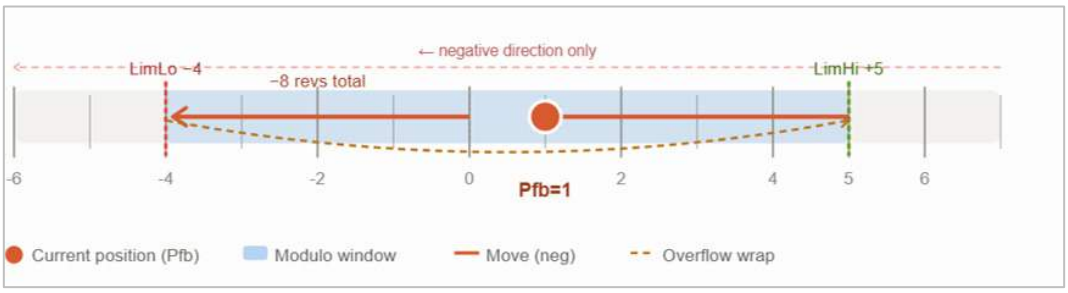

Move Command	Drive Motion	Resulting Pfb
-1	Rotate 2 revolutions in the negative direction	-1

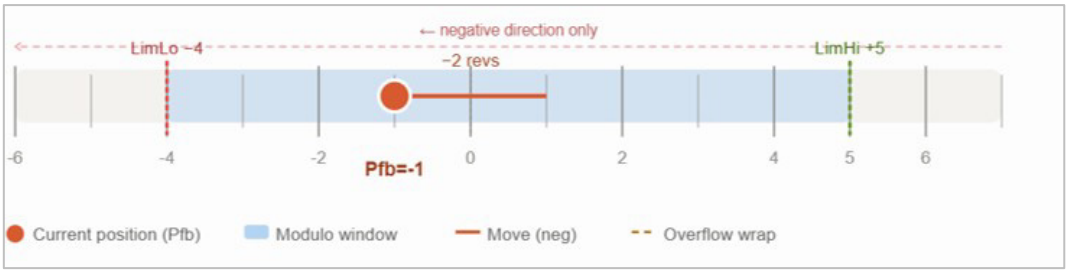

Move Command	Drive Motion	Resulting Pfb
+4	Rotate 4 revolutions in the negative direction	+4

Move Command	Drive Motion	Resulting Pfb
-3	Rotate 7 revolutions in the negative direction	-3

ModuloMode = 3 (Shortest Distance)

In ModuloMode = 3, the drive always selects the direction that results in the shortest travel distance to the target position.

In this mode, the sign of the command specifies the target position only. The actual direction of rotation is automatically chosen by the drive to minimize the travel distance.

Using the example configuration:

Move Command	Positive Path	Negative Path	Selected Motion	Resulting Pfb
+1	1 revolution	8 revolutions	1 revolution positive	+1

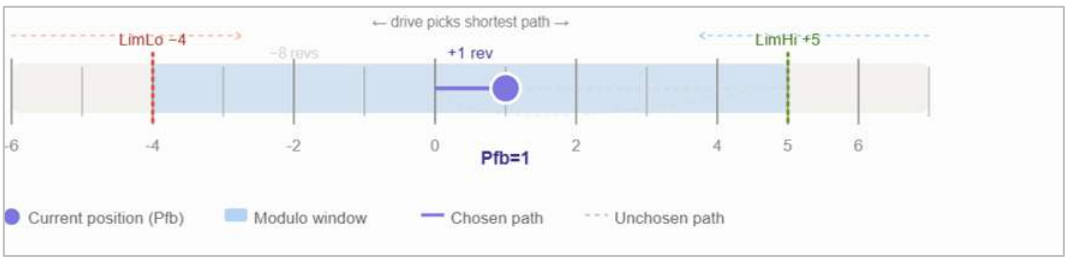

Move Command	Positive Path	Negative Path	Selected Motion	Resulting Pfb
-1	7 revolutions	2 revolutions	2 revolutions negative	-1

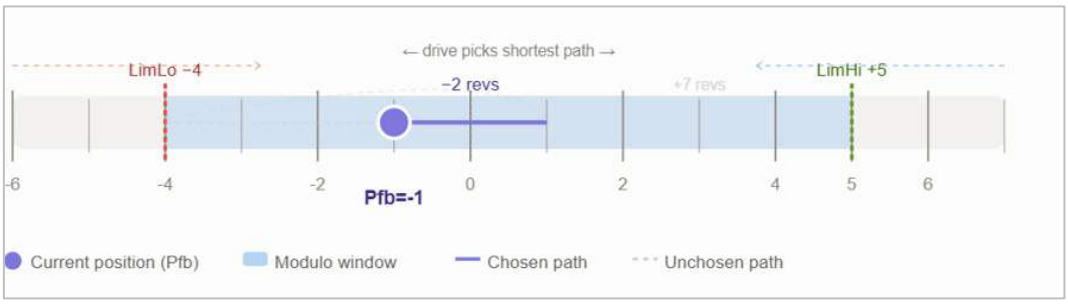

Move Command	Positive Path	Negative Path	Selected Motion	Resulting Pfb
+4	5 revolutions	4 revolutions	4 revolutions negative	+4

Move Command	Positive Path	Negative Path	Selected Motion	Resulting Pfb
-3	2 revolutions	7 revolutions	2 revolutions positive	-3

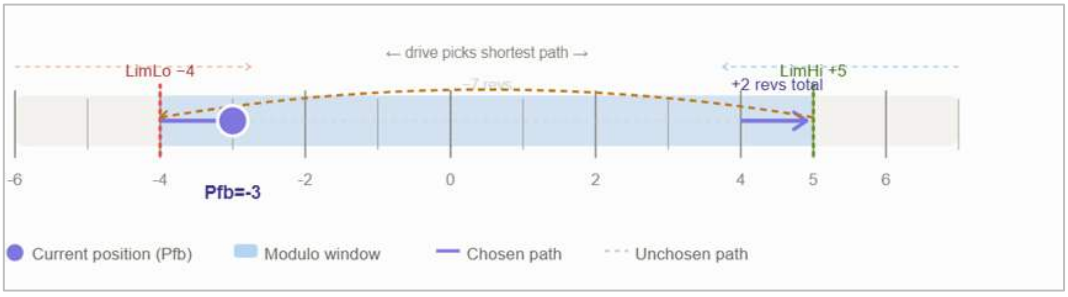

12 Network Communication

12.1 CANopen Network

CANopen Network Management

CANopen network nodes and states are controlled by network management (NMT) messages. The following diagram shows the network states and transitions.

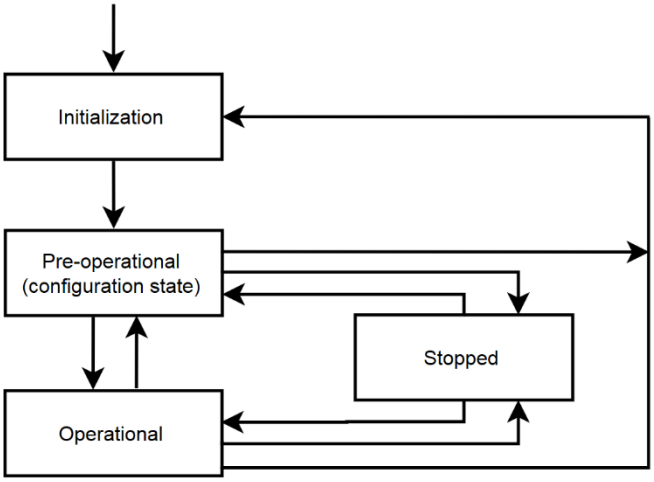

Figure 11-1. CANopen network management (NMT) states

- **Pre-operational state**. This state is used primarily for configuration of the CANopen device; therefore, the exchange of process date via PDOs is not possible in this state, and the device cannot be enabled in this state.
- **Operation state**. In this state the transmission of process data via PDOs is possible. This is the only state in which a device can be enabled.
- **Stopped**. A node cannot transmit or receive any other messages in this state. A device cannot be enabled when in this state.

CANopen Node ID

The default node ID for the ZED is CAN-ID:127.

To modify the node ID, use the serial parameter **CanNodeID**, or CAN object **2100h**.

1. Save the new node ID in the ZED.
2. Cycle power to the drive.
3. The new node ID will be set upon power-up.

CANopen Baud Rate

The default baud rate for the ZED is 1000 kbps.

Possible baud rates in CANopen are: 125, 250, 500, 1000.

To modify the baud rate, use the **serial** parameter **CanBaudRate**.

Note: *A CANopen/EtherCAT object is not yet implemented for Baud Rate.*

1. Save the new baud rate in the ZED.
2. Cycle power to the drive.
3. The new baud rate will be set upon power-up.

12.2 EtherCAT Network

EtherCAT Address

During the start-up phase, the EtherCAT master device sends an auto-addressing telegram to the slave devices – each slave receives an address and auto-increments the address to the next higher number for the following slave. The EtherCAT master then continues to query each EtherCAT slave for details about its properties.

All addressing is performed by the EtherCAT master device according to the EtherCAT standard; there are no address settings for the user to manipulate.

EtherCAT Network Management

EtherCAT network nodes and states are controlled by network management (NMT) messages. The following diagram shows the network states and transitions.

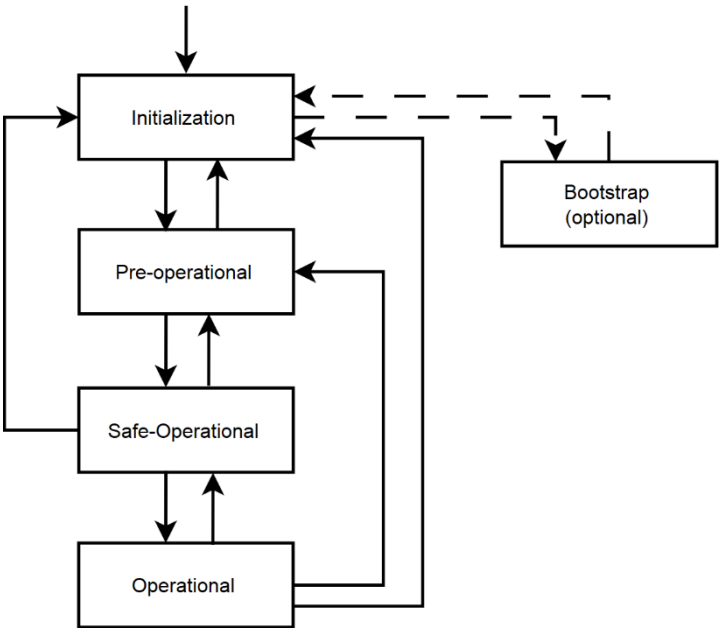

Figure 11-2. EtherCAT network management (NMT) states

- **Init**. No communication on the application layer is available. The master has access only to the DL-information registers.
- **Pre-operational.** Mailbox communication on the application layer available, but no process data communication available.
- **Safe-operational**. Mailbox communication on the application layer, process (input) data communication available. In SafeOp only inputs are evaluated; outputs are kept in 'safe' state.
- **Operational**. Process data inputs and outputs are valid.
- **Bootstrap**. Optional but recommended if firmware updates are required. No process data communication. Communication only via mailbox on Application Layer. Special mailbox configuration is possible, e.g. larger mailbox size. In this state the FoE protocol is usually used for firmware download.

13 Motor Brake Control

If the motor you are configuring has a brake, use the menu in the Motion Suite Motor screen to set required brake parameters.

If the motor does not have a brake, make sure **Brake Support** is set to **No**.

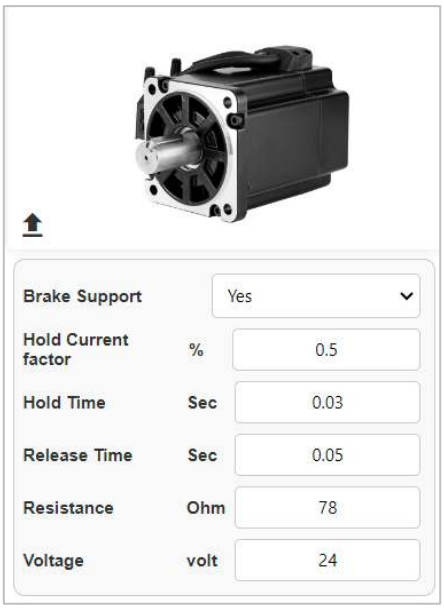

Figure 12-1. Motion Suite brake data in Motor screen

13.1 PWM Motor Brake Control Overview

The servo drive controls the motor brake differently depending on whether a safety motion module (SMM) is installed.

- Without SMM: The drive CPU directly controls the motor brake.
- With SMM: The brake signal is controlled by the SMM.

When any safety function (from the FSoE master, a Safe Digital Input, or the drive itself) requests Safe Brake Control (SBC), the motor brake engages (PWM duty cycle = 0%).

The brake disengages automatically when no SBC request is active.

The behavior for disengaging the motor brake is defined by the serial parameter **BrakeType**. The parameter value is stored in the drive's EEPROM and cannot be changed.

BrakeType	Description	Use
0	Simple on/off switching of the brake voltage. **PWM control is not supported.**	Drives without SMM
1	PWM-controlled, open-loop mode.	Drives with or without SMM
2	PWM-controlled, closed-loop mode. If used with a SMM, the firmware automatically treats this as BrakeType = 1.	Drives without SMM

13.2 BrakeType 1 (Open-Loop)

In open-loop mode, the drive controls the motor brake by adjusting the PWM duty cycle of the brake output.

The brake current depends on the brake's resistance and inductance, the brake supply voltage, and the applied PWM duty cycle.

If the drive includes a SMM, the drive sends the PWM duty cycle value to the SMM, which applies it directly to generate the brake signal.

Brake Current Behavior

The motor brake current PWM duty-cycle is described in the following figure.

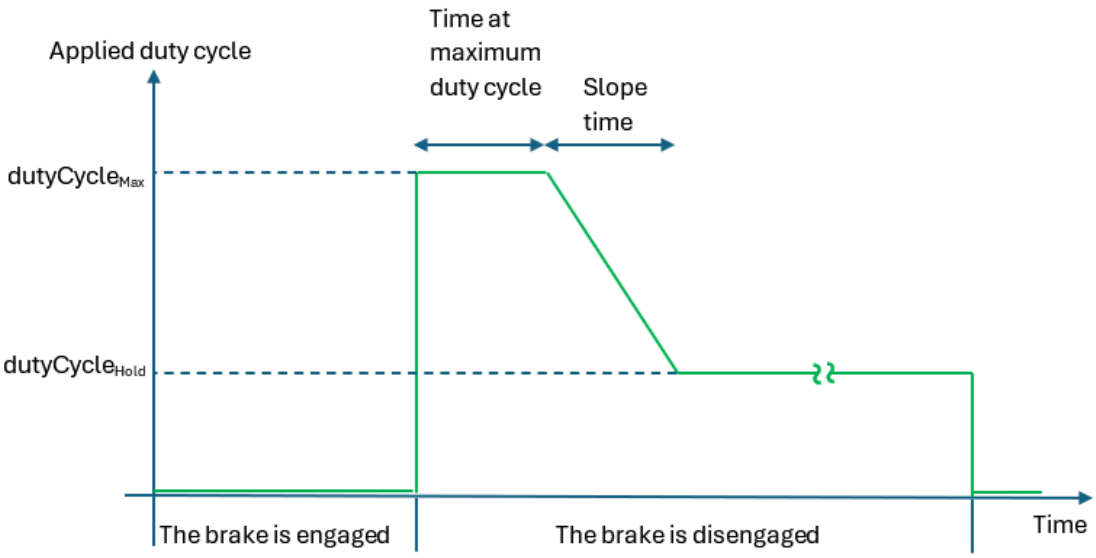

Figure 12-2. Motor brake current PWM duty-cycle

When the brake is activated, the drive first applies a maximum PWM duty cycle for a short period to release the brake. It then gradually reduces the duty cycle until the holding level is reached.

The brake supply type is defined by the parameter **BrakeVoltageSupply**, which determines how the drive compensates for voltage changes.

BrakeVoltageSupply	Description
–1	Not set. Results in a drive fault when enabling.
0	Brake powered from the DC bus voltage. The drive automatically compensates the PWM duty cycle during acceleration or deceleration to maintain stable brake voltage.
> **0**	Brake powered from a separate external supply. The drive adjusts the duty cycle based on this fixed voltage value.

Duty Cycle Settings

The maximum duty cycle is limited to 100%.

The holding duty cycle is calculated automatically based on the parameter **BrakeHoldCurrentFactor.**

For drives with an SMM, the holding duty cycle is limited to a maximum of 90%.

Caution.

On drives without a SMM, ensure the brake voltage matches the hardware rating.

Connecting a 24 V brake to a 48 V supply can cause damage.

Parameter Settings

Parameter	Typical Setting	Description
BrakeVoltageSupply	0 if the brake is powered from the DC bus. 24, 48, or another fixed value if powered from an external supply.	Defines the brake supply voltage reference used for duty-cycle calculation.
BrakeHoldCurrentFactor	0.4 … 0.6 (typical range)	Defines the ratio between maximum and holding current. Higher values increase holding torque but also heat generation.
BrakeReleaseTime (if available)	100 – 300 ms	Defines the duration of the initial maximum duty cycle for releasing the brake.

Recommended Values

Use **BrakeVoltageSupply** = 0 for most installations powered from the internal DC bus.

Use a defined voltage value (e.g. 24 V) when the brake has its own external supply.

Verify correct brake release and holding behavior during commissioning.

13.3 BrakeType 2 (Closed-Loop)

Note Closed-loop mode is supported only on servo drives without a safe motion module (SMM). Drives designed for SMM hardware may still report BrakeType = 2, but internally their firmware operates in open-loop PWM mode.

Closed-loop PWM control regulates the motor brake current using internal current feedback. This allows the drive to maintain a precise and stable brake current, independent of voltage or temperature variations. The result is smoother brake release, reduced heat generation, and consistent brake performance.

Advantages of PWM Brake Control

The PWM brake control method provides two key benefits:

- Stable brake current with variable supply voltage.

  The drive maintains a consistent brake current even if the brake is powered from an unstable source, such as the internal DC bus. This is useful when the bus voltage fluctuates during acceleration or deceleration, or when the brake's nominal voltage is lower than the bus voltage.

- Reduced holding current and lower heat dissipation.

  After the brake is released, the drive can reduce the brake current to a lower holding current, typically as low as 30% of the brake's nominal current.

  Since heat generation is proportional to the square of the current (I^2), the brake's thermal load is reduced to approximately 9% of its full-current value:

  $$(0.3 \times I_{nom})^2 = 0.09 \times I_{nom}^2$$

  This significantly decreases brake heating and overall power consumption.

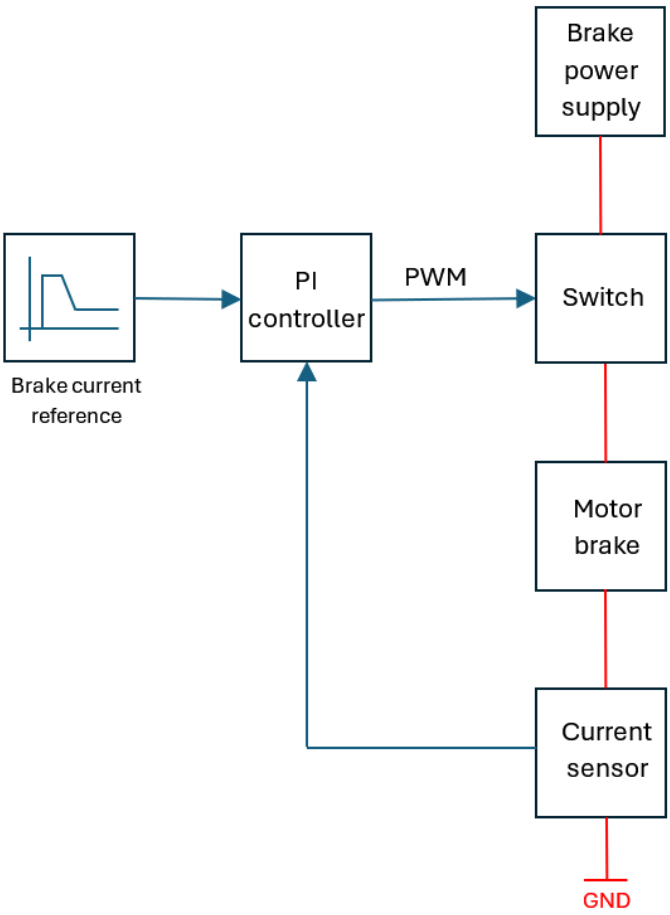

Figure 12-3. Motor brake current PWM duty-cycle

Important Considerations

Reducing the holding current too much can lower the brake's mechanical stability. If the holding current is set too low, the brake may unintentionally engage during operation. In such cases, increase the holding current until the brake remains fully disengaged under all load conditions.

Brake Current Reference

To engage the brake, the PWM output is set to 0%, cutting current flow to the brake coil.

To disengage the brake, the drive supplies the brake's nominal current as defined by the motor brake parameters.

After the brake is fully released, the current can be reduced to a lower holding current to minimize heat generation and power consumption.

The holding current is expressed as a fraction of the brake's nominal current and forms part of the brake current reference profile used by the internal PI controller.

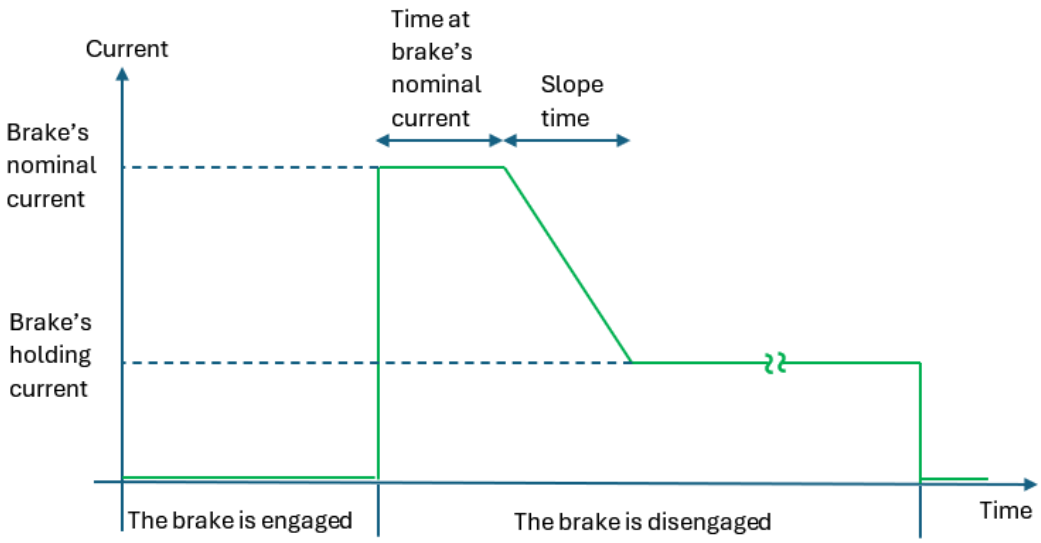

Figure 12-4. Brake current reference

Parameter	Data type	Units	Range	Description
BrakeVoltage	Float	Volt	1 to 100	User-defined, from motor brake datasheet
BrakeResistance	Float	Ohm	1 to 1000	User-defined, from motor brake datasheet
BrakeHoldCurrentFactor	Float	n/a	0.3 to 1.0	User-defined, defines the ratio between holding and nominal current
Time at nominal current	Float	sec	1	Fixed (firmware value). Duration of initial nominal current phase
Slope time	Float	sec	1	Fixed (firmware value). Defines ramp rate of current transition

Calculated Parameters

The drive calculates the following current values automatically:

- Brake nominal current [A]

$$I_{nom} = \frac{BrakeVoltage}{BrakeResistance}$$

- Brake holding current [A]

$$I_{hold} = I_{nom} \times BrakeHoldCurrentFactor$$

These calculated values determine the current reference profile applied by the internal control loop.

PI Controller Operation

The brake current is regulated by a PI (Proportional–Integral) controller running in real time:

- Execution rate: every 125 µs (equivalent to 8 kHz)
- PWM switching frequency: 16 kHz

The PI controller continuously compares the actual brake current with the current reference and adjusts the PWM duty cycle accordingly.

This ensures accurate control of the brake current and stable brake performance under varying load and voltage conditions.

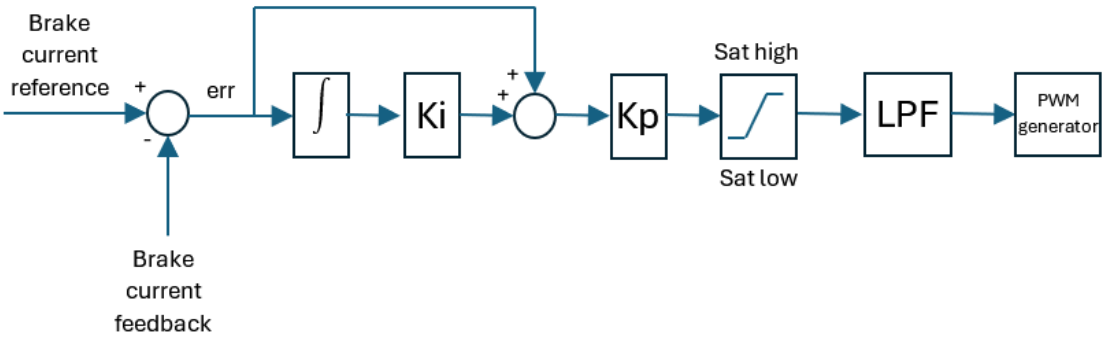

Figure 12-5. PI Controller

The following parameters define the PI controller behavior:

Parameter	Data type	Units	Range	Description
Kp	Float	PWM/Amp		Calculated internally (firmware value). Proportional gain factor.
Ki	Float	Hz	100	Fixed (firmware value). Integral gain frequency.
Sat high	Float	PWM	100%	Fixed (firmware value). Upper limit of controller output.
Sat low	Float	PWM	0%	Fixed (firmware value). Lower limit of controller output.
LPF cutoff frequency	Float	Hz	1000	Fixed (firmware value). Low-pass filter frequency for current feedback signal.

13.4 Additional Motor Brake Parameters

The following parameters provide additional configuration and diagnostic options for the motor brake. They are typically used during setup, testing, or maintenance procedures.

Brake Support

Parameter	Data Type	Unit	Range	Access	Description
BrakeSupport	INT16	–	0 … 2	R/W	Defines how the Drive controls the motor brake.

Value	Function	Description
0	Disengage brake manually	Opens (disengages) the brake according to the selected **BrakeType**, regardless of the drive's enable/disable state. Useful for maintenance or manual movement of the axis.
1	Automatic control	Default setting. Allows the drive firmware to control the brake automatically based on the drive's operating state.
2	Engage brake manually	Closes (engages) the brake regardless of the drive's enable/disable state. Useful for brake test procedures.

Typical Use

- Use **0** for mechanical service or manual axis movement.
- Keep **1** during normal operation.
- Use **2** for brake engagement testing.

Brake Hold Time

Parameter	Data Type	Unit	Range	Access	Description
BrakeHoldTime	Float	sec	0 … 10	R/W	Time during disable transition before motor current is turned off.

When the drive transitions from enabled → disabled, it engages the motor brake and holds it for the duration of BrakeHoldTime before the motor windings are de-energized. This ensures the mechanical load is secured before torque is removed.

Set **BrakeHoldTime** long enough to allow the brake to close fully before motor torque is released.

Brake Release Time

Parameter	Data Type	Unit	Range	Access	Description
BrakeReleaseTime	Float	sec	0 … 10	R/W	Time delay during enable transition before motion is allowed.

When the drive transitions from disabled → enabled, it first energizes the motor windings through the control loops, then disengages (opens) the brake according to the selected **BrakeType**.

During the defined **BrakeReleaseTime**, no motion command is permitted.

Adjust **BrakeReleaseTime** to ensure the brake is fully released before issuing motion commands.

IBrake

Parameter	Data Type	Unit	Access	Description
IBrake	Float	A	R/O	Displays the instantaneous brake current.

IBrake provides a live reading of the actual current flowing through the motor brake.

- On units without an SMM, the current is measured directly by the drive CPU.
- On units with an SMM, the measurement is performed by the SMM itself.

Use **IBrake** for diagnostic purposes to verify correct brake operation, current regulation, and parameter tuning during commissioning.

13.5 Motor Brake Parameters Summary

The following tables summaries of the motor brake parameters mentioned and described in this chapter.

Parameter	ECAT/CAN Object	Data Type	Comment
BrakeType	N/A	INT16	Defines the method of the motor brake control.
BrakeSupport	0x210F:0x01	INT16	0 = brake always disengaged 1 = according to enable/disable 2 = brake always engaged
BrakeHoldCurrentFactor	0x2040:0x00	Float	Factor to change PWM duty cycle, used for BrakeType 1 and 2.
BrakeVoltage	0x210F:0x05	Float	Data-sheet value, used for BrakeType 1 and 2.
BrakeVoltageSupply	0x210F:0x07	INT16	Actual voltage of the brake's power supply in the application.

Parameter	ECAT/CAN Object	Data Type	Comment
BrakeResistance	0x210F:0x06	Float	Data-sheet value, used for BrakeType 2.
IBrake	0x210F:0x04	Float	Actual current of motor brake.
BrakeHoldTime	0x210F:0x03	Float	Time delay during disable transition.
BrakeReleaseTime	0x210F:0x02	Float	Time delay during enable transition.
BusVoltageSense	0x204D:0x00	INT16	Actual DC bus voltage, used for BrakeType 1.

13.6 Holding Brake Data

The brake works according the closed-circuit current principle. To disengage the brake, a brake nominal current must flow through the brake; this is controlled by the drive.

If the power supply is interrupted, as in an emergency stop or a power outage, the brake stops the motor shaft rotation.

When using the holding brake, the ZED requires a separate 24/48 VDC power supply at connector C2, pins 1 and 2 (refer to section *Electrical Interfaces*).

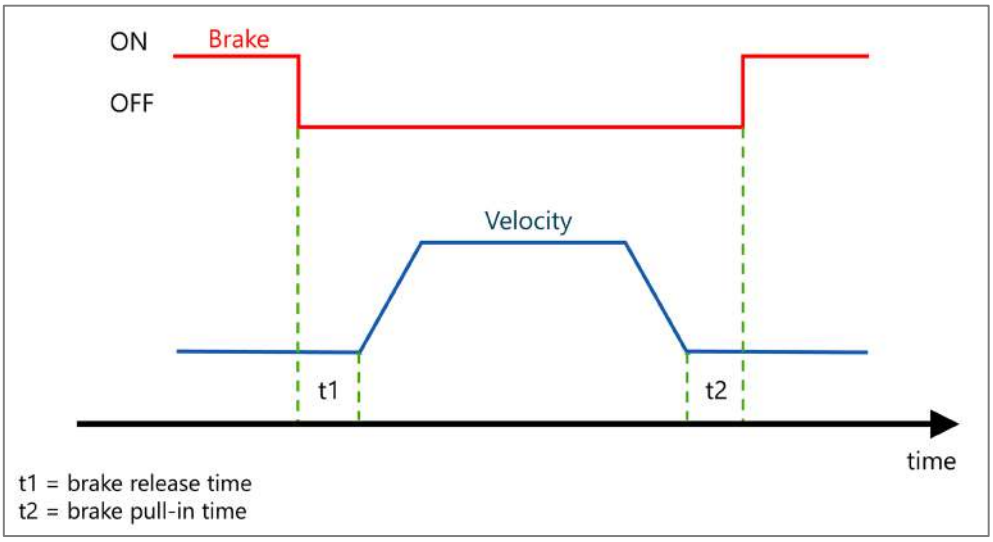

Figure 12-6. Motor brake control

Table 12-1. Motor Brake Specifications

		40 mm Flange	60 mm Flange	80 mm Flange	110 mm Flange	130 mm Flange
Voltage	VDC	24 ±10%	24 ±10%	24 ±10%	24 ±10%	24 ±10%
Power	W	5.3	7.4	13.5	16.8	16.9
Static Torque Min.	Nm	0.32	1.3	4.0	12	15
Resistance (20°C)	Ω	108 ±10%	78 ±10%	42.7 ±10%	34 ±10%	34 ±10%
Release Voltage	V	> 1.5	> 1	> 1.2	> 1.5	> 1.0
Pull-in Voltage	V	≤ 16.8	≤ 16.8	≤ 16.8	≤ 18	≤ 16.8
Release time	ms	≤ 20	30	30	≤ 60	≤ 60
Pull-in time	ms	≤ 35	50	60	≤ 100	≤ 100

Note In vertical axis applications, it is necessary to implement additional safety measures, such as, but not only, mechanical interlocks, redundant brakes.

14 Overload Protection

The overload algorithm protects the ZED drive and motor from overheating due to excessive current by limiting the rms value of the current command so that it does not exceed the rms value of the drive's rated current or the motor's rated current. It is set separately for the drive and for the motor.

OverloadMode (object 0x2022 / subindex 1)

0 = Generates an overload fault when the overload starts limiting the current command

1 = Limits the current command without generating an overload fault

Motor parameters that affect the motor overload algorithm behavior:

MotorIPeak	Object 0x200E, subindex 7. Motor peak current [A]
MotorIRated	Object 0x200E, subindex 6. Motor rated current [A]
OverloadMotorTime	Object 0x2022, subindex 3. Maximum time for the current to be at MotorIPeak [sec]

Drive parameters that affect the drive overload algorithm behavior:

DriveIPeak	Object 0x2020, subindex 2. Drive peak current [A]
DriveIRated	Object 0x2020, subindex 1. Drive rated current [A]
OverloadDriveTime	Object 0x2022, subindex 2. Maximum time for the current to be at DriveIPeak [sec]

When a motor is selected from the Motion Suite database, its current overload parameters are predefined and automatically loaded to the drive. Parameters that affect the overload algorithm of the drive are defined by the manufacturer and should not be changed by the user. However, if you wish to change these parameters for any reason, contact Technical Support.

The overload algorithm generates an overload current limit (DriveOverLoadI, object 0x2022 / subindex 5, and MotorOverLoadI, object 0x2022 / subindex 6).

The initial value of this overload current limit, which is also the maximum value, is greater than the peak current. When the actual current is higher than the rated current, the overload current limit is decreased proportionally to the difference between the actual current and the rated current. When the actual current is lower than the rated current, the overload current limit is increased proportionally to the difference between the rated current and the actual current, up to its maximum value. The overload current limit may limit the current command (Icmd).

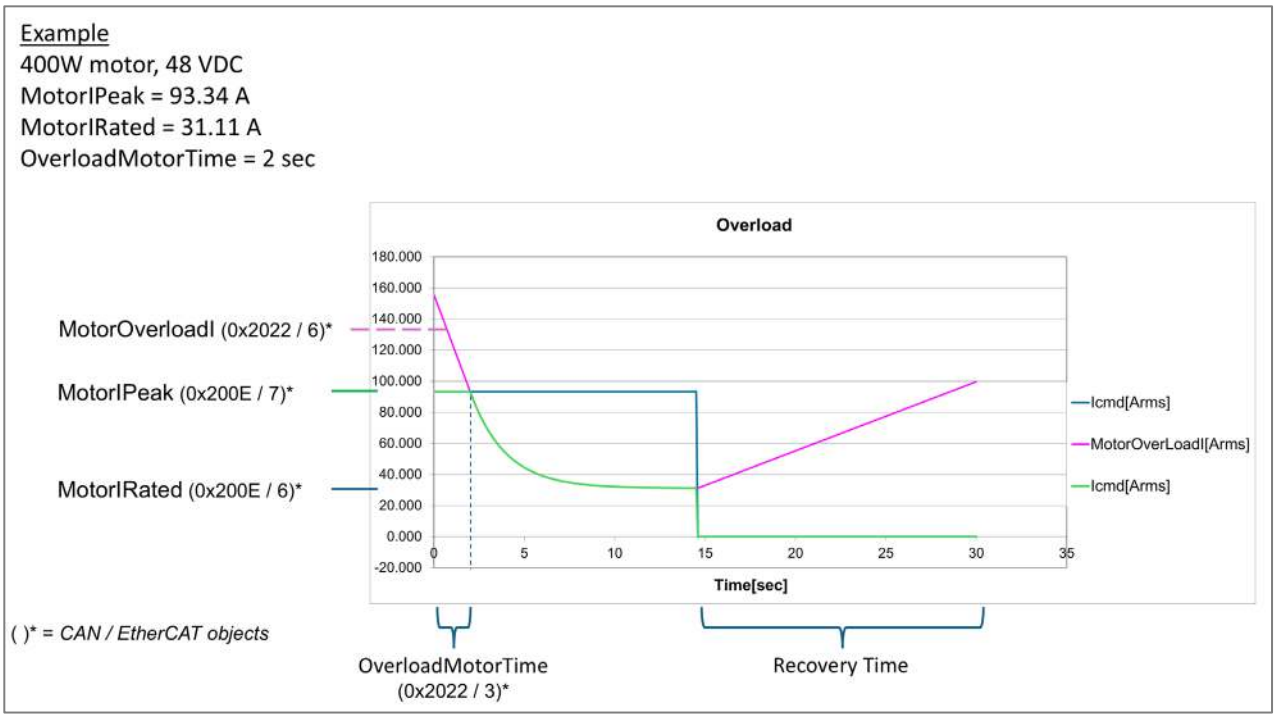

Figure 13-1. Example of ZED overload behavior

15 Digital Inputs and Outputs

The digital inputs and outputs can be configured in the Motion Suite software.

In the navigation menu, select Communication > **Configuration** > **IO**.

15.1 Serial

The **Digital Inputs** pane enables you to configure functionality and polarity of the digital inputs, and to monitor the state of the digital inputs.

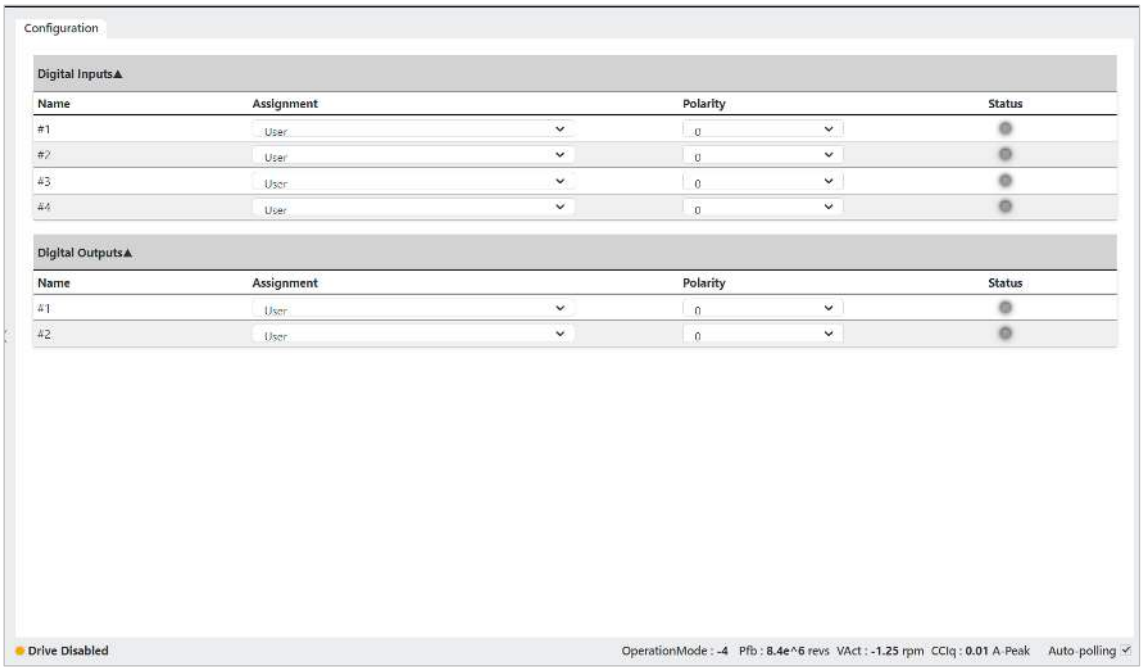

Figure 14-1. Motion Suite – I/O configuration

Digital Inputs

The **Digital Inputs** screen enables you to configure functionality and polarity of the digital inputs, and to monitor the state of the digital inputs.

Element	Description	Serial Parameters
Name	Identifies the specific input.	
Assignment	Defines the functionality of the digital input. 1 = User defined 2 = Position limit 3 = Negative limit 4 = Home switch	DigInput[*1-4*]Assign

Element	Description	Serial Parameters
Polarity	Defines the polarity of a digital input. 0 = Not inverted 1 = Inverted As a result of inversion, the Status graphic element in the software changes color.	DigInput[*1-4*]Polarity
Status	A graphic element that toggles between green and gray to reflect the on and off states of the actual input.	DigInput[*1-4*]

Digital Outputs

The **Digital Outputs** pane enables you to configure functionality and polarity of the digital output, and to monitor the state of the digital output.

Element	Description	Serial Parameters
Name	Identifies the specific output.	
Assignment	Defines the functionality of the digital output. 0 = Not used 1 = User defined 2 = Drive disabled 3 = Drive enabled	Out[*1-2*]Assign
Polarity	Defines the polarity of a digital output. 0 = Not inverted 1 = Inverted As a result of inversion, the Status graphic element in the software changes color.	Out[*1-2*]Polarity
Status	A graphic element that toggles between green and gray to reflect the on and off states of the actual output.	DigOutput[1-2]

15.2 CANopen/EtherCAT

Input and output functionality is implemented in the ZED according to the CAN standard.

- Object 60FDh – Inputs
- Object 60FE – Outputs

Digital Inputs – CANopen

Object 60FDh is organized bit-wise.

Bit	Field	Bit Value	Definition
0	Negative limit switch	0 1	Negative limit switch not reached Negative limit switch reached
1	Positive limit switch	0 1	Negative limit switch not reached Negative limit switch reached
2	Home switch	0 1	Home switch not reached Home limit switch reached
3	Reserved/Interlock	0	Not applicable
4–15	–		Not applicable
16-31	Manufacturer-specific: bit 16 – digital input 1 bit 17 – digital input 2 bit 18 – digital input 3	0 1	Function is not activated Function is activated

Digital Outputs - EtherCAT

Object 60FEh is organized bit-wise.

The object includes sub-indices.

	Field	Bit Value	Definition
Sub-index 01	Set brake	0 1	Switch off / do not set brake Switch on / set brake
Sub-index 01	Reserved	0	Reserved
Sub-index 01	Manufacturer-specific	0 1	Switch off Switch on
Sub-index 02	Each bit	0 1	Disable output Enable outputs

16 Firmware Upgrade

Firmware Upgrade via Motion Suite

Drive firmware is downloaded to drive through a serial (USB-C) connection and the Motion Suite software.

Note Firmware download over CAN or EtherCAT is not yet supported.

Preparation

1. Download the required firmware file from the STXI Motion website, or contact Technical Support. The firmware file has the extension **bHex** or **Hex**.
2. Read the release note or other documentation supplied with the new firmware.
3. Before upgrading the firmware, it is recommended that you backup the drive parameters, since parameter settings may be modified during the upgrade process. After the upgrade is completed, the parameters can be restored.

   To backup parameters from drive:

   a. Open Motion Suite.

   b. In the navigation menu, select **Parameters**.

   c. At the top of the Parameters screen, select **Export Parameters**.

   Export Parameters saves all the parameters in the drive to a CSV file, and automatically downloads the file to the **Download** folder on your PC. You can rename the file and store it in any other location on your PC.

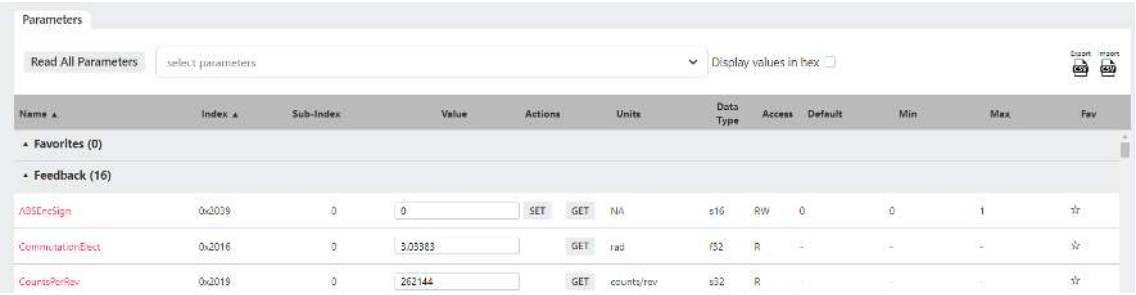

Figure 15-1. Motion Suite – Parameters

Procedure

1. Before downloading firmware to the ZED, make sure the drive is disabled.
2. From Motion Suite, select **Download Firmware**.
3. At the prompt, Select **Load File**.
4. Browse to and select the new firmware file, and click **Open**.
5. Select **Download**.

   Downloading the firmware file to the drive takes 1–2 minutes.

Resuming Operation

1. Confirm that the new firmware has been downloaded to drive. Open the Motion Suite Connections screen, and check the Firmware version displayed in the Product Info pane:

Figure 15-2. Motion Suite – firmware version

2. Restore the saved parameters to the drive.
   a. At the top of the Parameters screen, select **Import Parameters**.
   b. At the prompt, select **Upload file**.
   c. Browse to and select (Open) the CSV file you saved on your PC.
   d. At the prompt, select **Import Parameters**.
3. Check the version release notes.
4. Set any parameters that may have been added in the new version.

17 Troubleshooting

17.1 LEDs

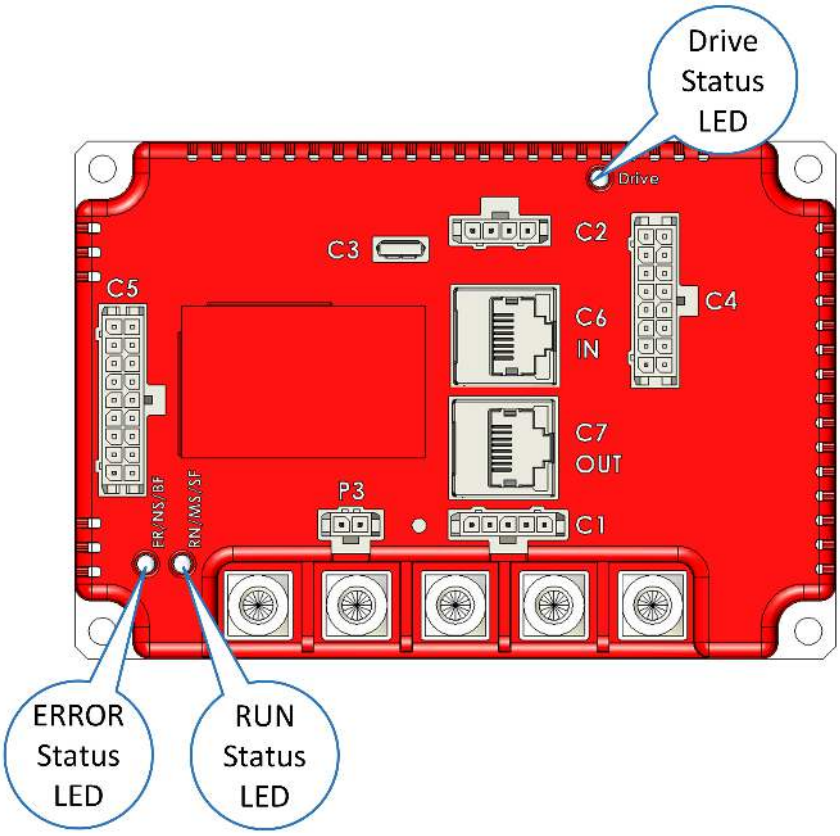

Figure 16-1. LED locations on the ZED

Drive Status LED – CANopen and EtherCAT

One tri-color LED serves as a drive status indicator.

Power Up (boot)

Color	LED state	Description
Green	Blinking	Immediately after power up. Evaluating checksum of the application firmware.
Orange	Blinking	Immediately after power up. Evaluating checksum of a new (recently downloaded) application firmware within a backup sector.
Orange	Blinking (other)	Immediately after power up and before application firmware starts running. Indicates a reprogramming sequence after firmware download.
Orange	Flashing	Application firmware checksum failure. Drive requires repair. (1s on > 1s off > 1s on > 1s off > 1s on > 3s off.)

Operational

Color	LED state	Description
Green	On	The ZED is enabled. No faults.
Green	Flashing	The ZED is disabled. No faults. (1000 ms on, 1000 ms off).
Red	On	A fault has been detected and needs attention. The LED remains lit until the error is resolved.
Red	Flashing	STO disconnected. (1000 ms on, 1000 ms off).
Red	Blinking	STO one channel diagnostic fault. (300 ms on, 300 ms off).
Red/Orange	Blinking	Watchdog. (300 ms red, 300 ms orange)

Run Status LED – CANopen

The **RN/MS/SF** LED is a Run status indicator.

Color	LED State	Slave State	CANopen Description
Green	On	Operational	The device is in Operational state.
Green	Blinking	Pre-operational	The device is in Pre-operational state.
Green	Single flash	Stopped	The device is in Stopped state.

Error Status LED – CANopen

The **ER/NS/BF** LED is an Error status indicator.

Color	LED State	Error Name	CANopen Description
Red	Off	No error	The device is in working condition
Red	On	Bus off	The CAN controller is bus off
Red	Single flash	Warning limit reached	At least one of the error counters of the CAN controller has reached or exceeded the warning level (too many error frames).
Red	Double flash	Error control event	A guard event (NMT-slave or NMT-master) or a heartbeat event (heartbeat consumer) has occurred.

Run Status LED – EtherCAT

The **RN/MS/SF** LED is a Run status indicator.

Color	LED State	Slave State	EtherCAT Definition
Green	On	Operational	The device is in Operational state.
Green	Off	Initialization	The device is in Initialization state.
Green	Blinking	Pre-operational	The device is in Pre-operational state.
Green	Single flash	Safe-operational	The device is in Safe-operational state.

Error Status LED – EtherCAT

The **ER/NS/BF** LED is an Error status indicator.

Color	LED State	Error Name	EtherCAT Definition
Red	Off	No error	EtherCAT communication of the device is in working condition.
Red	On	Application controller failure	A critical communication or application controller error has occurred.
Red	Single flash	Local Error	Slave device application has changed the EtherCAT state autonomously due to local error (Error Indicator bit is set to 1 in AL Status register.) *Unsolicited state change.*
Red	Double flash	Process data watchdog timeout/ EtherCAT watchdog timeout	An application watchdog timeout has occurred.
Red	Blinking	Invalid Configuration	General configuration error
Red	Flickering	Booting error	Booting error was detected. Init state reached, but Error Indicator bit is set to 1 in AL Status register.

Link Activity Status – LEDs C6 and C7 – EtherCAT only

LEDs are embedded in the RJ45 connector.

Color	LED state	Description
Green / Red	Off	No link
	Blinking	Link and activity
	On	Link without activity

17.2 Faults and Warnings

Faults and Warnings Screen

The Faults screen displays a list of all faults and warnings currently in effect.

The color of the Faults and Warnings button in the toolbar indicates whether any warnings or faults exist in the ZED.

- White indicates there are no faults or warnings in the drive.
- Orange indicates warnings.
- Red indicates faults.

Click the button to open a small message pane that displays the faults and warnings in effect, and includes an option to clear faults.

Alternately, use the **Clear Faults** button at the top of the screen.

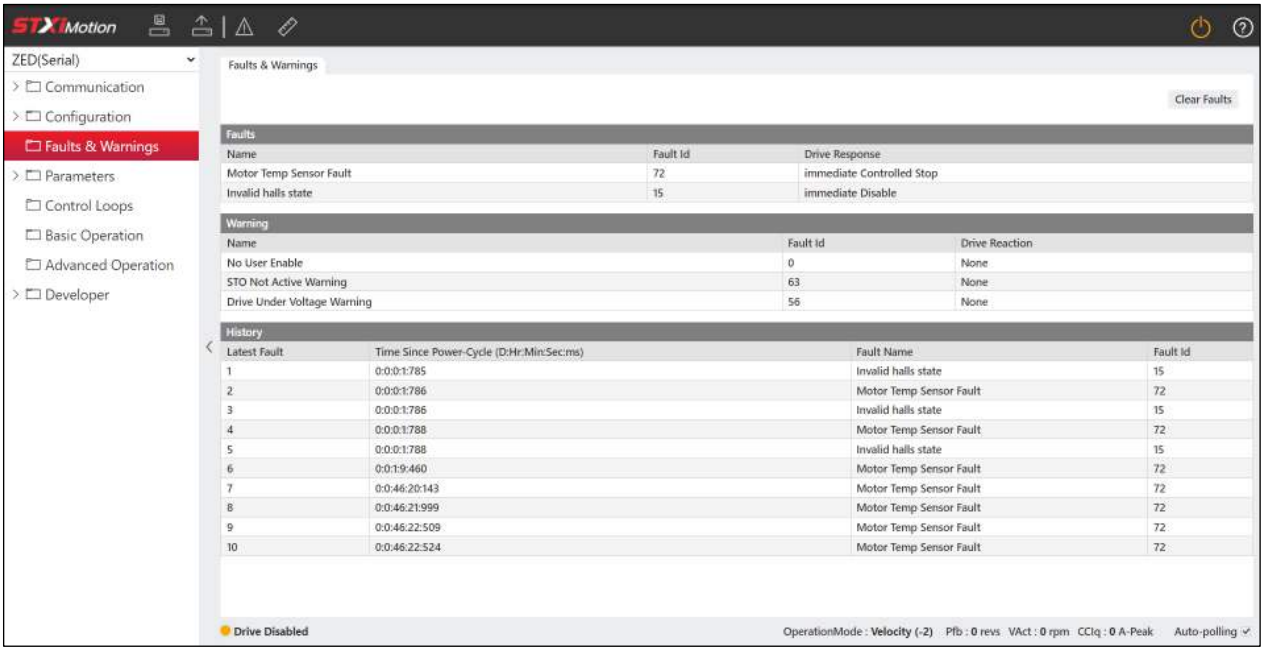

Figure 16-2. Motion Suite – Faults & Warnings

Warnings remain displayed until cleared by **Clear Faults**, provided the condition that caused the warning has been removed.

After a fault condition is removed, the fault remains latched until cleared by **Clear Faults**. Once all faults are cleared, the drive can be enabled.

Faults/Warnings

Name	A short description of the fault or warning.
Fault ID	The system ID of the fault or warning.
Drive Response	Description of drive behavior as a result of the fault. Typically, the response is an immediate disable or an immediate controlled stop.

Fault History

Latest Fault	List of the last 20 faults reported from the drive, since the fault buffer was last cleared.
Time Since Power-Cycle	The controller internal runtime at which the fault occurred.
Fault Name	A short description of the fault.
Fault ID	The system ID of the fault.

Faults and Warning Codes

The following tables list the warnings and faults issued through serial communication.

Refer also to object **603Fh** (Error Code) and object **2032h** (Fault word) in the *TIM-ZED EtherCAT/ CANopen User Manual*.

The ZED uses standard CAN error codes whenever possible. If a standard code is not defined, the ZED uses code 0xFF01 for the error.

Warnings

Warnings are not considered faults and do not disable operation. The system automatically clears the warning state when the condition that generated the warning no longer exists.

Fault ID#	Serial String	Fault Word object 2032h (sub-index)	Fault Word Error Mask	Error Code object 603Fh (sub-index 0x00)	Description
0	WRN: No User Enable	0x01	0x0000 0001	0xFF01	Drive is Disabled. Indicates the user enable command (serial command **En** or the relevant bits in fieldbus control word) is missing.
43	WRN: Drive Overload Warning	0x02	0x0000 0800	0x2351	This warning is issued when the drive's overload current (serial command **DriveOverLoadI**) is slightly above drive's peak current (serial command **DriveIPeak**), and there is no Drive Overload fault
45	WRN: Motor Overload Warning	0x02	0x0000 2000	0x2351	This warning is issued when the motor's overload current (serial command **MotorOverLoadI**) is slightly above motor's peak current (serial command **MotorIPeak**), and there is not Motor Overload fault.
46	WRN: Drive Over Temp Warning	0x02	0x0000 4000	0xFF01	This warning is issued when the measured drive temperature (serial command **DriveTemp**) reaches 5°C below the drive temperature threshold (serial command **DriveTempThreshold**); that is, 5°C before the drive temperature fault occurs.

Fault ID#	Serial String	Fault Word object 2032h (sub-index)	Fault Word Error Mask	Error Code object 603Fh (sub-index 0x00)	Description
49	WRN: Corrupted Faults Log File	0x02	0x0002 0000	0xFF01	This warning occurs if the faults log data from the flash memory fails to load (due to, for example, a corrupted file, an excessively large file, a file containing too many faults, or unknown/invalid data content). The fault can be cleared by a successful file erasure (serial command **ClearFaultsLog**).
56	WRN: Drive Under Voltage Warning	0x02	0x0100 0000	0x3120	The warning is issued when the measured bus voltage (serial command **BusVoltageSense**) drops to within 2V of the undervoltage threshold (serial command **UnderVoltageThreshold**); that is 2V before the undervoltage fault occurs.
58	WRN: Heatsink Over Temp Warning	0x02	0x0400 0000	0x4110	The warning is issued when the measured heatsink temperature (serial command **HeatSinkTemp**) reaches 5°C below the heatsink temperature threshold (serial command **HeatsinkTempThreshold**); that is, 5°C before the heatsink temperature fault occurs, and this warning is enabled (serial command **HeatsinkMod**e is 0). This warning can be ignored when serial command *HeatsinkMode* is 1.
63	WRN: STO Not Active Warning	0x02	0x8000 0000	0xFF01	This warning is issued when STO voltage is removed while the drive is enabled.
69	WRN: BiSS Feedback Warning Bit Set	0x03	0x0000 0020	0x7300	This warning is issue when the BiSS encoder sets its warning bit. All BiSS encoder warning bits are OR'ed together. The warning bit is a single bit within the BiSS protocol, which indicates that at least one warning is present. See **Note** following this table.

Fault ID#	Serial String	Fault Word object 2032h (sub-index)	Fault Word Error Mask	Error Code object 603Fh (sub-index 0x00)	Description
71	WRN: Motor Over Temp Warning	0x03	0x0000 0080	0x4110	The warning is issued when the measured motor temperature (serial command **MotorTemp**) reaches 5°C below the motor temperature threshold (serial command **MotorTempThreshold**); that is, 5°C before the motor temperature fault occurs.
78	WRN: No Remote Enable	0x03	0x0000 4000	0xFF01	This warning is issued when one of the digital input functionalities is assigned to mode 5 (serial commands **DigInput1Assign** or **DigInput2Assign** or **DigInput3Assign**), and the input is at low level.
86	WRN: Pos SW Position Limit Detected	0x03	0x0040 0000	0xFF01	Positive software limit switch is active.
87	WRN: Neg SW Position Limit Detected	0x03	0x0080 0000	0xFF01	Negative software limit switch is active.
88	WRN: SW Limits Inhibited: No Homing	0x03	0x0100 0000	0xFF01	Software limit switches are enabled only if homing has been performed.
94	WRN: Numerical PFB limit warning	0x03	0x4000 0000	0xFF01	Position feedback variable (64 bits) is approaching its numerical limit.
100	WRN: MTS Overload Warning	0x04	0x0000 0010	0xFF01	This warning is issued if the execution time of the main interrupt service routine (ISR) exceeds a threshold. The threshold value may vary in different firmware versions.
102	WRN: Safety Module Warning	0x04	0x0000 0040	0xFF01	This warning is issued if the safety module (if it exists) reports an internal warning.
107	WRN: Faults Log File Open Failed	0x04	0x0000 0800	0xFF01	This warning is issued if the fault log file failed to open. This warning is persistent.
108	WRN: Faults Log File Read Error	0x04	0x0000 1000	0xFF01	This warning is issued if an error occurred while trying to read the fault log file. This warning is persistent.

Fault ID#	Serial String	Fault Word object 2032h (sub-index)	Fault Word Error Mask	Error Code object 603Fh (sub-index 0x00)	Description
109	WRN: Faults Log File Size Error	0x04	0x0000 2000	0xFF01	This warning is issued if the size of the fault log file is larger than expected. This warning is persistent.
110	WRN: Faults Log Save Failed	0x04	0x0000 4000	0000,4000	Whenever a new fault is detected, it is logged into a fault history file. If the operation of saving the file to the internal flash fails, this fault is generated. The user should consider erasing the Fault log file for faults history file integrity.
111	WRN: BiSS Timing Event	0x04	0x0000 8000	0xFF01	When using a BiSS feedback device, the drive and feedback communicate continuously. If a communication transaction is not completed on time, this will be noted by the BiSS timing warning. If the warning occurs when feedback is disconnected after power up, this is considered normal behavior. Otherwise, contact cTechnical Support.
116	WRN: Safety module fault	0x04	0x0010 0000	0xFF01	This warning is issued when the safety module, if it exists, reports an internal fault and the drive is in the disabled state but a safety module fault has not been reported (#103 FLT: Safety module fault has not yet occurred.). **Corrective measure**: Try to acknowledge the safety card fault via the error acknowledge bit within the FSoE data. Set the bit from 0 to 1 and then back to 0.

Note **Fault ID#69:** WRN: BiSS Feedback Warning Bit Set

You can query the alarms register of the BiSS encoder for details about alarms and warnings. Do the following:

(1) Set the ASCII parameter **PrimaryFeedback** to value 0.

(2) Call the ASCII command **BiSSAlarmsRead**.

This command reads the alarms register of the BiSS encoder, in which each bit has a dedicated meaning, as shown in this table:

Page [Decimal]	Address [Hex]	Bits	Alarms	Alarm Definitions
14	0x21	[7]	Encoder Ready	1: Encoder is ready for normal operation. 0: Encoder is faulty.
		[6]	ST_Err (Single-turn Counting Error)	To check the integrity of the single-turn position. 1: Error in single-turn position. 0: Normal operation; no error in single-turn position.
		[5]	MagHi_Err (High Magnetic Field Error)	To detect an error in the magnetic field sensing. 1: Magnetic field strength is too strong. 0: Magnetic field strength is optimum for normal operation.
		[4]	MagLo_Err (Low Magnetic Field Error)	To detect an error in the magnetic field sensing. 1: Magnetic field strength is too weak. 0: Magnetic field strength is optimum for normal operation.
		[3]	MEM_Err (Memory Error)	To indicate the EEPROM content read/write status during encoder calibration. 1: Failure to access EEPROM memory data, or there is a checksum error in the memory. 0: Normal operation; no EEPROM memory access error.
		[2]	MT_Err (Multi-turn Error)	To check the integrity of the multi-turn position. 1: Error in the multi-turn position. 0: No error in the multi-turn position.
		[1]	XC_Err (MT Counter Error)	To indicate a multi-turn hardware counting error. 1: Hardware counting error occurs. 0: No hardware counting error.
		[0]	Temp_Err (Temperature Error)	To indicate that the temperature exceeds the maximum preset limit (default: 118°C). 1: Temperature above the present limit. 0: Temperature below the present limit.

Faults

Faults occur when settings or conditions may adversely affect ZED operation or damage the drive.

Faults automatically disable the drive, and the fault status is indicated by LEDs and/or software messages.

The drive fault status is generally latched, and the drive cannot be enabled until the fault status is explicitly cleared. The fault status cannot be cleared until the fault condition no longer exists.

Fault ID#	Serial String	Fault Word object 2032h (sub-index)	Fault Word Error Mask	Error Code object 603Fh (sub-index 0x00)	Description	ZED Response
1	FLT: Current Offsets Invalid	0x01	0x0000 0002	0xFF01	This fault is in effect until the drive completes the offset compensation calculation for the A2D converters, which sample the motor phase U, V and W currents.	Immediate disable
7	FLT: Overload Design Failed	0x01	0x0000 0080	0xFF01	This fault occurs in two instances: If the drive is enabled and the drive's peak current (serial command **DriveIPeak**) is equal to or below the drive's rated current (serial command **DriveIRated**). This fault occurs if the drive is enabled and the motor's peak current (serial command **MotorIPeak**) is equal to or below the motor's rated current (serial command **MotorIRated**).	Immediate disable
15	FLT: Invalid Halls State	0x01	0x0000 8000	0x7300	This fault is applicable to motors with an incremental encoder and Hall sensor feedback. This fault occurs when the three Hall switches are all either logically high or logically low, which are invalid Hall states.	Immediate disable
16	FLT: Invalid Halls Switch	0x01	0x0001 0000	0x7300	This fault is applicable to motors with an incremental encoder and Hall sensor feedback. This fault occurs when an invalid Hall switch is detected.	Immediate disable

Fault ID#	Serial String	Fault Word object 2032h (sub-index)	Fault Word Error Mask	Error Code object 603Fh (sub-index 0x00)	Description	ZED Response
22	FLT: Manufacturer Info Read Error	0x01	0x0040 0000	0xFF01	This fault indicates that reading manufacturer data from non-volatile memory has failed. This fault cannot be cleared by the **Clearfaults** command. Try clearing the fault by power cycling the drive. If the fault persists, contact STXI Motion Technical Support.	Immediate disable
23	FLT: Manufacturer Info Write Error	0x01	0x0080 0000	0xFF01	This fault indicates that writing manufacturer data to non-volatile memory or erasing manufacturer data from non-volatile memory has failed. This fault cannot be cleared by the **Clearfaults** command. Try clearing the fault by power cycling the drive. If the fault persists, contact STXI Motion Technical Support.	Immediate disable
24	FLT: PWM Driver Error	0x01	0x0100 0000	0xFF01	This fault occurs in several instances: If the gate driver type could not be read from the manufacturer data in non-volatile memory (serial command **GateDriveType**). If the gate driver type is unknown to the firmware (serial command **GateDriveType**). If configuration of the gate driver (e.g., via SPI interface) has failed. This fault cannot be cleared by the **Clearfaults** command. Try clearing the fault by power cycling the drive. If the fault persists, contact STXI Motion Technical Support.	Immediate disable
25	FLT: Fieldbus Sync Loss	0x01	0x0200 0000	0xFF01	This fault occurs if the drive loses synchronization with the fieldbus master during enable. Refer to object 210Bh PLL Information Parameters.	Immediate controlled stop

Fault ID#	Serial String	Fault Word object 2032h (sub-index)	Fault Word Error Mask	Error Code object 603Fh (sub-index 0x00)	Description	ZED Response
26	FLT: Corrupted Parameters File	0x01	0x0400 0000	0xFF01	This fault occurs if the loading of parameter data from the flash memory fails due to a missing file, a corrupted file, or unknown/invalid data content. The fault can be cleared by saving the parameter (serial command **SaveParams 1**).	Immediate disable
27	FLT: Motor Over Speed	0x01	0x0800 0000	0x7310	This fault occurs if the drive is enabled and the actual velocity (serial command **VAct**) briefly exceeds the overspeed threshold (5 consecutive samples). The overspeed threshold is the minimum of the user overspeed setting (serial command **Overspeed**), and 1.2 times the maximum motor speed (serial command **MotorSpeed**).	Immediate disable
28	FLT: Drive Over Current	0x01	0x1000 0000	0x2220	This fault occurs if the CPU reads a momentary or latched over-current hardware indication on a dedicated CPU input pin. At least 1 second should elapse from the time over-current fault was detected until there is an attempt to clear it. Only 3 over-current fault clears are allowed. The fourth over-current fault cannot be cleared. Try clearing the fault by power cycling the drive.	Immediate disable

Fault ID#	Serial String	Fault Word object 2032h (sub-index)	Fault Word Error Mask	Error Code object 603Fh (sub-index 0x00)	Description	ZED Response
29	FLT: Drive Over Voltage	0x01	0x2000 0000	0x3110	This fault occurs in two instances. (1) If the measured bus voltage (serial command **BusVoltageSense**) exceeds the overvoltage threshold (serial command **OverVoltageThreshold**). **OverVoltageThreshold** is the minimum of: ♦ General ZED maximum voltage rating of the drive (hardware-dependent). ♦ 1.5 times the motor voltage (serial command **MotorVoltage**). ♦ 1.75 times the ZED drive voltage (serial command **Vbus**). (2) By a hardware signal (if that feature is enabled).	Immediate disable
30	FLT: Drive Over Temp	0x01	0x4000 0000	0x4110	This fault occurs if the measured drive temperature (serial command **DriveTemp**) exceeds the drive temperature threshold (serial command **DriveTempThreshold**).	Immediate controlled stop
31	FLT: Motor Over Temp	0x01	0x8000 0000	0x4110	This fault occurs if the motor has a temperature sensor, and the measured motor temperature (serial command **MotorTemp**) exceeds the motor temperature threshold (serial command **MotorTempThreshold**).	Immediate controlled stop
32	FLT: PE Max Exceeded	0x02	0x0000 0001	0x8611	This fault occurs if the drive is enabled and the following error of the position loop (serial command **Pe**) exceeds the user-defined following error threshold (serial command **PeMax**). A **PeMax** value of 0 deactivates this fault. Tuning the control loops will affect generation of this fault.	Immediate controlled stop

Fault ID#	Serial String	Fault Word object 2032h (sub-index)	Fault Word Error Mask	Error Code object 603Fh (sub-index 0x00)	Description	ZED Response
33	FLT: MT6835 Enc Over Speed Reached	0x02	0x0000 0002	0x7300	This fault occurs when, for 3 consecutive cycles of 62.5 µs (3 x 62.5 µs), the MT6835 feedback device reports a **Rotation Overspeed Warning** in it STATUS register. This error is reported by the feedback device itself. The maximum rotation speed of the MT6835 feedback device is 120,000 rpm. This fault cannot be cleared by the **Clearfaults** command. Try clearing the fault by power cycling the drive. If the fault persists, contact STXI Motion Technical Support.	Immediate disable
34	FLT: MT6835 Enc Weak Magnetic Field	0x02	0x0000 0004	0x7300	This fault occurs when, for 3 consecutive MTS cycles of 62.5 µs (3 x 62.5 µs), the MT6835 feedback device reports a **Weak Magnetic Field Warning** in it STATUS register. This error is reported by the feedback device itself. This fault cannot be cleared by the **Clearfaults** command. Try clearing the fault by power cycling the drive. If the fault persists, contact STXI Motion Technical Support.	Immediate disable
35	FLT: MT6835 Enc No Communication	0x02	0x0000 0008	0x7300	This fault occurs when, for 3 consecutive MTS cycles of 62.5 µs (3 x 62.5 µs), the CPU reads 0xFFFF,FFFF from the MT6835 feedback device. This is due to a missing connection to the feedback device.	Immediate disable
36	FLT: MT6835 Enc CRC Failed	0x02	0x0000 0010	0x7300	This fault occurs when, for 3 consecutive MTS cycles of 62.5 µs (3 x 62.5 µs), the CPU detects a CRC error of the data received from the MT6835 feedback device.	Immediate disable
37	FLT: EE Emulator Error	0x02	0x0000 0020	0xFF01	This fault occurs if a file erasure fails.	Immediate disable

Fault ID#	Serial String	Fault Word object 2032h (sub-index)	Fault Word Error Mask	Error Code object 603Fh (sub-index 0x00)	Description	ZED Response
39	FLT: Drive Under Voltage	0x02	0x0000 0080	0x3120	The fault occurs if the measured bus voltage (serial command **BusVoltageSense**) reaches or drops below the undervoltage threshold (serial command **UnderVoltageThreshold**) for 3 samples.	Immediate controlled stop
42	FLT: Drive Overload	0x02	0x0000 0400	0x2350	This faults occurs if the command to the current controller (serial command **Icmd**) is saturated by the drive's overload current (serial command **DriveOverLoadI**), and this fault is enabled (serial command **OverloadMode** = 0).	Immediate controlled stop
44	FLT: Motor Overload	0x02	0x0000 1000	0x2350	This fault occurs if the command to the current controller (serial command **Icmd**) is saturated by the motor's overload current (serial command **MotorOverLoadI**), and this fault is enabled (serial command **OverloadMode** = 0).	Immediate controlled stop
52	FLT: Speed Phase Advance Design	0x02	0x0010 0000	0xFF01	The speed phase advance feature requires that **Speed2** ≥ **Speed1** and that **Phase2** ≥ **Phase1**. If these conditions are not met, and the drive is enabled, this fault will occur. The user must change the values so that conditions are met.	Immediate disable
54	FLT: MT6835 Enc Under Voltage	0x02	0x0040 0000	0x7300	This fault occurs when, for 3 consecutive MTS cycles of 62.5 µs (3 x 62.5 µs), the MT6835 feedback device reports a **Weak Under Voltage Warning** in its STATUS register. This error is reported by the feedback device itself. This fault cannot be cleared by the **Clearfaults** command. Try clearing the fault by power cycling the drive. If the fault persists, contact STXI Motion Technical Support.	Immediate disable

Fault ID#	Serial String	Fault Word object 2032h (sub-index)	Fault Word Error Mask	Error Code object 603Fh (sub-index 0x00)	Description	ZED Response
57	FLT: Heatsink Over Temp	0x02	0x0200 0000	0x4110	This fault occurs when the measured heatsink temperature (serial command **HeatSinkTemp**) exceeds the heatsink temperature threshold (serial command **HeatsinkTempThreshold**), and the fault is enabled (serial command **HeatsinkMode** is 0). **Note**: When the Heatsink Temp Sensor Fault (fault #61) occurs, **HeatSinkTemp** returns an unrealistic value of 1004 or 1005 to provide information about the Heatsink Temp Sensor Fault. The values 1004 or 1005 also trigger this fault. This fault can be ignored when serial command **HeatsinkMode** is 1.	Immediate controlled stop
59	FLT: Authorization Key Is Missing	0x02	0x0800 0000	0xFF01	The error occurs if the product did not receive an authorization key during the production process. Contact STXI Motion Technical Support.	Immediate disable

Fault ID#	Serial String	Fault Word object 2032h (sub-index)	Fault Word Error Mask	Error Code object 603Fh (sub-index 0x00)	Description	ZED Response
60	FLT: Motor Brake Fault	0x02	0x1000 0000	0x7110	This fault occurs in the following instances: • The actual brake state (engaged or disengaged) does not match the commanded state for a duration of 0.1[s] or more. This fault condition is valid in units without SMM with brake type (serial command **BrakeType**) 1 or 2. This fault condition is also valid in units with SMM. • Hardware brake fault indication for a duration of 0.1[s] or more, valid for brake type (serial command **BrakeType**) 0. This fault condition is valid only in units without SMM. **Corrective measures:** Verify the following parameters according to your setup and provide the values of the parameters to STXI Motion Technical Support: **BrakeSupport** **BrakeType** **BrakeVoltage** **BrakeResistance** **BrakeHoldCurrentFactor** **BrakeReleaseTime** **BrakeHoldTime** Furthermore, you may want to scope the actual motor brake current (serial command **IBrake**) together with the enable/disable state (serial command **ActiveState**, which can also serve as a record trigger parameter) for checking the motor brake behavior.	Immediate disable

Fault ID#	Serial String	Fault Word object 2032h (sub-index)	Fault Word Error Mask	Error Code object 603Fh (sub-index 0x00)	Description	ZED Response
61	FLT: Heatsink Temp Sensor Fault	0x02	0x2000 0000	0xFF01	This fault occurs if communication with the heatsink temperature sensor fails, and this faul is enabled (serial command **HeatSinkMode** is 0). In this case, the displayed heatsink temperature will exceed 1000°C to provide information about this fault: 1004 indicates I2C bus read failure. 1005 indicates I2C bus timeout. This fault can be ignored when serial command **HeatsinkMode** is 1.	Immediate controlled stop
62	FLT: STO Not Active Fault	0x02	0x4000 0000	0xFF01	This fault occurs if STO voltage is removed while the drive is enabled.	Immediate disable
64	FLT: STO Channel 1 Diagnostic Fault	0x03	0x0000 0001	0xFF01	This fault occurs if the diagnostics of STO channel 1 detects a failure in this channel; for example, the diagnostic momentarily asserts STO channel 1, but the hardware feedback indicates that STO channel 1 is not asserted. If the diagnostics of both STO channel 1 and STO channel 2 fail, the drive will reset itself. Contact STXI Motion Technical Support.	Immediate controlled stop
65	FLT: STO Channel 2 Diagnostic Fault	0x03	0x0000 0002	0xFF01	This fault occurs if the diagnostics of STO channel 1 detects a failure in this channel; for example, the diagnostic momentarily asserts STO channel 2, but the hardware feedback indicates that STO channel 2 is not asserted. If the diagnostics of both STO channel 1 and STO channel 2 fail, the drive will reset itself. Contact STXI Motion Technical Support.	Immediate controlled stop
66	FLT: BiSS Config Failed	0x03	0x0000 0004	0x7300	This fault occurs if initialization of the BiSS encoder fails.	Immediate disable

Fault ID#	Serial String	Fault Word object 2032h (sub-index)	Fault Word Error Mask	Error Code object 603Fh (sub-index 0x00)	Description	ZED Response
67	FLT: BiSS Communication Fault	0x03	0x0000 0008	0x7300	The fault occurs if there are consecutive communication failures (CRC, watchdog, timeout) with the BiSS encoder.	Immediate disable
70	FLT: CAN Init Failed	0x03	0x0000 0040	0xFF01	This fault occurs if the BiSS encoder set a warning bit in its telegram.	Immediate disable
72	FLT: Motor Temp Sensor Fault	0x03	0x0000 0100	0xFF01	This fault is relevant for PTC motor temperature sensor (serial command **MotorTempSensor** equals 1). This fault occurs in the following instances: • The motor temperature sensor is not connected. • The measured resistance of the motor temperature sensor is higher than the sensor's maximum resistance according to its datasheet. • The measured resistance of the motor temperature sensor is lower than the sensor's minimum resistance according to its datasheet.	Immediate controlled stop
73	FLT: Invalid Drive Peak Current	0x03	0x0000 0200	0xFF01	The fault occurs if the drive peak current (serial command **DriveIPeak**) exceeds 1000 A. Contact STXI Motion Technical Support.	Immediate disable
74	FLT: Invalid Drive Rated Current	0x03	0x0000 0400	0xFF01	The fault occurs if the drive rated current (serial command **DriveIRated**) exceeds 1000 A. Contact STXI Motion Technical Support.	Immediate disable
75	FLT: Personality Info Invalid	0x03	0x0000 0800	0xFF01	This fault occurs if either the digital board EEPROM or the power board EEPROM was not completely initialized with proper values during production process. Contact STXI Motion Technical Support.	Immediate disable

Fault ID#	Serial String	Fault Word object 2032h (sub-index)	Fault Word Error Mask	Error Code object 603Fh (sub-index 0x00)	Description	ZED Response
76	FLT: CAN Baud Rate Changed	0x03	0x0000 1000	0xFF01	This fault occurs if the CAN baud rate was modified (serial command **CanBaudRate**) after the CAN module was initialized. This fault cannot be cleared. The fault disappears after Save (serial command **SaveParams 1**) and power cycle after the new baud rate is applied.	Immediate disable
77	FLT: Unknown Flash Size	0x03	0x0000 2000	0xFF01	This fault occurs if the digital board EEPROM does not contain a valid value for the digital board QSPI flash size. The serial command **FlashSize** reads that flash-size value out of the EEPROM and the error is raised in case that the flash size was not yet programmed to the EEPROM (value -1 is returned). Contact STXI Motion Technical Support.	Immediate disable
78	FLT: No Remote Enable	0x03	0x0000 4000	0xFF01	This fault occurs if the functionality of one of the digital inputs is assigned to mode 5 (serial command **DigInput*n*Assign**), and the input is at low level.	None (special case)
79	FLT: Consumer 1 Heartbeat Fault	0x03	0x0000 8000	0xFF01	CANopen. This fault occurs if heartbeat 1 is defined and no heartbeat is detected within the designated time (heartbeat period).	Immediate controlled stop
80	FLT: Consumer 2 Heartbeat Fault	0x03	0x0001 0000	0xFF01	CANopen. This fault occurs if heartbeat 2 is defined and no heartbeat is detected within the designated time (heartbeat period).	Immediate controlled stop

Fault ID#	Serial String	Fault Word object 2032h (sub-index)	Fault Word Error Mask	Error Code object 603Fh (sub-index 0x00)	Description	ZED Response
81	FLT: Feedback Extrapolations Limit	0x03	0x0002 0000	0xFF01	This fault occurs when more than two consecutive feedback interpolations are performed. (Feedback interpolation is performed when a communication-based feedback device experiences a communication error, such as timing or CRC.) When the fault is cleared, the extrapolation counters for both SPI and SSI encoders are reset to 0.	Immediate disable
82	FLT: EtherCAT PHY Write Fault	0x03	0x0004 0000	0xFF01	This fault occurs when a write command to the PHY's register is executed, and the value that is read from the register is not equal to the value that is written. This fault can be cleared.	Immediate disable

Fault ID#	Serial String	Fault Word object 2032h (sub-index)	Fault Word Error Mask	Error Code object 603Fh (sub-index 0x00)	Description	ZED Response
83	FLT: Fieldbus Connection Loss Fault	0x03	0x0008 0000	0x8180	This fault occurs for an EtherCAT drive in the following cases: • If the drive is in the Enabled state and the EtherCAT Slave Stack reports a Sync Manager Watchdog error in the EtherCAT state machine register AL Status (ESC register 0x130 (AL Status) → Bit 4 set 0x10; ESC register 0x134 (AL Status Code) → Value 0x001B = Sync Manager Watchdog). This may occur, for example, if the EtherCAT cable is disconnected during operation. • If the drive is in the Enabled state and the EtherCAT Slave Stack reports a Synchronization Error in the EtherCAT state machine register AL Status (ESC register 0x130 (AL Status) → Bit 4 set 0x10; ESC register 0x134 (AL Status Code) → Value 0x001A = Synchronization Error). This may occur, for example, if the EtherCAT cable is disconnected while operating in DC (Distributed Clocks) synchronous mode. • If the drive is in Enabled state, and the EtherCat state machine transitions to the INIT state. (States Pre-Op, Safe-Op, and OP are permissible during operation). This condition is critical because, in the INIT state, the drive no longer receives CoE telegrams from the EtherCAT master. As a result, the drive may continue running without proper control by the master.	Immediate controlled stop

Fault ID#	Serial String	Fault Word object 2032h (sub-index)	Fault Word Error Mask	Error Code object 603Fh (sub-index 0x00)	Description	ZED Response
84	FLT: Encoder Power Failure	0x03	0x0010 0000	0x7300	This fault occurs when the encoder power supply fails.	Immediate disable
85	FLT: PWM driver power supply failure	0x03	0x0020 0000	0xFF01	This fault occures when the PWM driver power supply fails.	Immediate disable
89	FLT: Kernel Stack OV	0x03	0x0200 0000	0xFF01	Contact STXI Motion Technical Support.	Immediate disable
90	FLT: BiSS MT OV Load Failed	0x03	0x0400 0000	0x7300	BiSS feedback multiturn overflow feature data could not be loaded.	Immediate disable
91	FLT: BiSS MT OV Offline Move Fault	0x03	0x0800 0000	0x7300	BiSS feedback multiturn overflow feature has detected a large offline move.	Immediate disable
92	FLT: Modulo Configuration Fault	0x03	0x1000 0000	0xFF01	Modulo feature configuration error. Modulo high is smaller than modulo low.	Immediate disable
93	FLT: Numerical PFB Limit Fault	0x03	0x2000 0000	0xFF01	Position feedback variable (64 bits) is near its numerical limit.	Immediate controlled stop
96	FLT: Safety Board Does Not Exist	0x04	0x0000 0001	0xFF01	This fault occurs when a safety board is not mounted on a drive that supports a safety board.	Immediate disable
97	FLT: SSI Encoder No Communication	0x04	0x0000 0002	0x7300	This fault occurs if there is no communication to the MA600 encoder over the SSI bus for two or more consecutive trials.	Immediate disable
98	SSI Encoder Parity Error Fault	0x04	0x0000 0004	0x7300	This fault occurs if there is a parity error when reading the position information from the MA600 encoder over the SSI bus for two or more consecutive trials.This might be due to electronic noise or loose wires in the encoder cable.	Immediate disable
99	FLT: SSI Encoder Config Failed	0x04	0x0000 0008	0x7300	This fault occurs if the internal configuration of the SSI bus to communicate with the MA600 encoder fails.	Immediate disable
101	FLT: RTOS OV Event	0x04	0x0000 0020	0xFF01	This fault occurs if one or more of the RTOS thread stacks is near to overflow.	Immediate disable

Fault ID#	Serial String	Fault Word object 2032h (sub-index)	Fault Word Error Mask	Error Code object 603Fh (sub-index 0x00)	Description	ZED Response
103	FLT: Safety Module Fault	0x04	0x0000 0080	0xFF01	This fault occurs if the safety module (if it exists) reports an internal fault and the drive gets enabled. **Corrective measures**: Try to acknowledge the safety card fault via the error acknowledge bit inside the FSoE data. Set the bit from 0 to 1 and then back to 0.	Immediate disable
104	FLT: Safety Module Brake Fault	0x04	0x0000 0100	0x7110	This fault occurs if the safety module (if it exists) reports a brake fault.	Immediate disable
105	FLT: STO Diagnostic Internal Fault	0x04	0x0000 0200	0xFF01	This fault occurs if there is no safety module, and there is an internal fault related to the STO diagnostic module, such as: • Multiple attempts to configure the STO diagnostic module. • STO diagnostic module configuration is not completed. • STO diagnostic module is not running. This fault cannot be cleared.	Immediate disable
106	FLT: STO Channel Mismatch Fault	0x04	0x0000 0400	0xFF01	If there is no safety module, the user is required to operate both STO channels in the same way and at the same time. This fault occurs if the STO channels are not operated in the same way; that is, there is a mismatch between STO channels. This fault cannot be cleared.	Immediate disable
112	FLT: Wrong FW Flashed to Drive	0x04	0x0001 0000	0xFF01	This fault occurs whenever the user has downloaded firmware to the wrong device (such as TIM firmware to a ZED drive). The wrong firmware can only be detected once the firmware download is completed. In such an instance, the incorrect firmware is immediately erased, and the original firmware remains in the drive. This fault can be cleared at any time and a new download can be initiated.	Immediate controlled stop

Fault ID#	Serial String	Fault Word object 2032h (sub-index)	Fault Word Error Mask	Error Code object 603Fh (sub-index 0x00)	Description	ZED Response
113	FLT: Drive Max Over Voltage	0x04	0x0002 0000	0x3110	This fault occurs when the measured bus voltage (serial command **BusVoltageSense**) exceeds the following minimum values for 1 ms. • 30% above Drive Over Voltage level, where Drive Over Voltage level can be read by the serial command **OverVoltageThreshold**. • 78 volts The above parameters are hardcoded and cannot be modified by the user.	Immediate disable
114	FLT: Invalid Brake Voltage Supply	0x04	0x0004 0000	0xFF01	This fault is applicable to drives with a safety module, which requires the user to specify (using serial command **BrakePowerSupply)** to which power supply the brake is connected. The initial value of BrakePowerSupply parameter is -1, which indicates that this parameter was not set. This fault is generated when the user tries to enable the drive while BrakePowerSupply parameter is -1.	Immediate disable

Fault ID#	Serial String	Fault Word object 2032h (sub-index)	Fault Word Error Mask	Error Code object 603Fh (sub-index 0x00)	Description	ZED Response
115	FLT: Motor Brake Over Current	0x04	0x0008 0000	0x7110	This fault occurs when the brake current is 1.5 times greater than the brake peak current, where the brake peak current equals brake voltage (serial command **BrakeVoltage**), divided by the brake resistance (serial command **BrakeResistance**), for brake types (serial command **BrakeType**) 1 or 2. **Corrective measures:** Verify the following parameters according to your setup and provide the values of the parameters to STXI Motion Technical Support: **BrakeSupport** **BrakeType** **BrakeVoltage** **BrakeResistance** Furthermore, you may want to scope the actual motor brake current (serial command **IBrake**) together with the enable/disable state (serial command **ActiveState**, which can also serve as a trigger parameter) for checking the motor brake behavior.	Immediate disable
117	FLT: Internal Error	0x04	0x0020 0000	0xFF01	This fault occurs when an internal firmware error is detected. Contact STXI Motion Technical Support	Immediate disable

Fault ID#	Serial String	Fault Word object 2032h (sub-index)	Fault Word Error Mask	Error Code object 603Fh (sub-index 0x00)	Description	ZED Response
118	FLT: Internal Error	0x04	0x0040 0000	0x7300	This fault is applicable to motors with incremental encoder (AqB) and Halls feedback. This fault occurs when a drift is detected between the accumulated incremental encoder (AqB) position and the Halls-based absolute position within an electrical cycle. This drift can occur when, for example: • A and/or B line break in the incremental encoder cable (no hardware detection for this). • Electrical noise (ESD) causes extra AqB counts. The drift causes the electrical angle of the drive to become inaccurate, which may result in uncontrolled motor behavior. When the fault is cleared, the commutation is reinitialized to Halls-only mode and the position feedback variable is reset.	Immediate disable
119	FLT: Internal Error	0x04	0x0080 0000	0xFF01	This fault occurs if the velocity error of the velocity loop (command velocity minus actual velocity) exceeds the velocity error threshold (serial command **VeMax**) for a selectable time (serial command **VeMaxTime**). The fault is generated only in a velocity mode of operation. Tuning the control loops has an impact on this error generation.	Immediate controlled stop

ZED 65 Servo Drive

User Manual